

CLINTON COUNTY ENGINEERS
 RECORD OF LAND DIVISION
 VOLUME 23 PLAT NO. 19
 DATE 05-29-92
 SCALE 1" = 100'
 DEED REFERENCE
 VOLUME OR 35 PAGE 185
 TOWNSHIP WILSON
 MILITARY SURVEY NO. 880

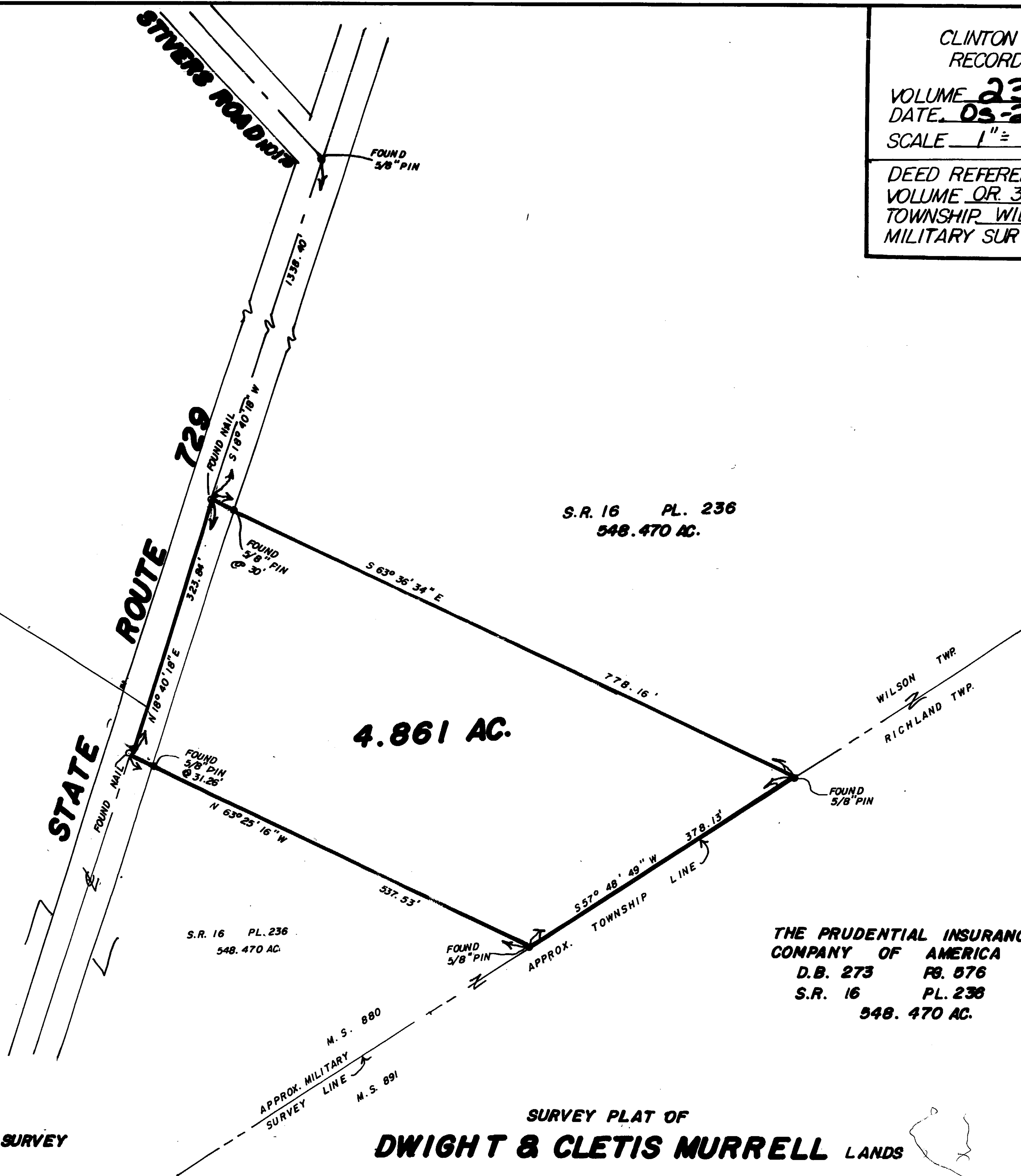
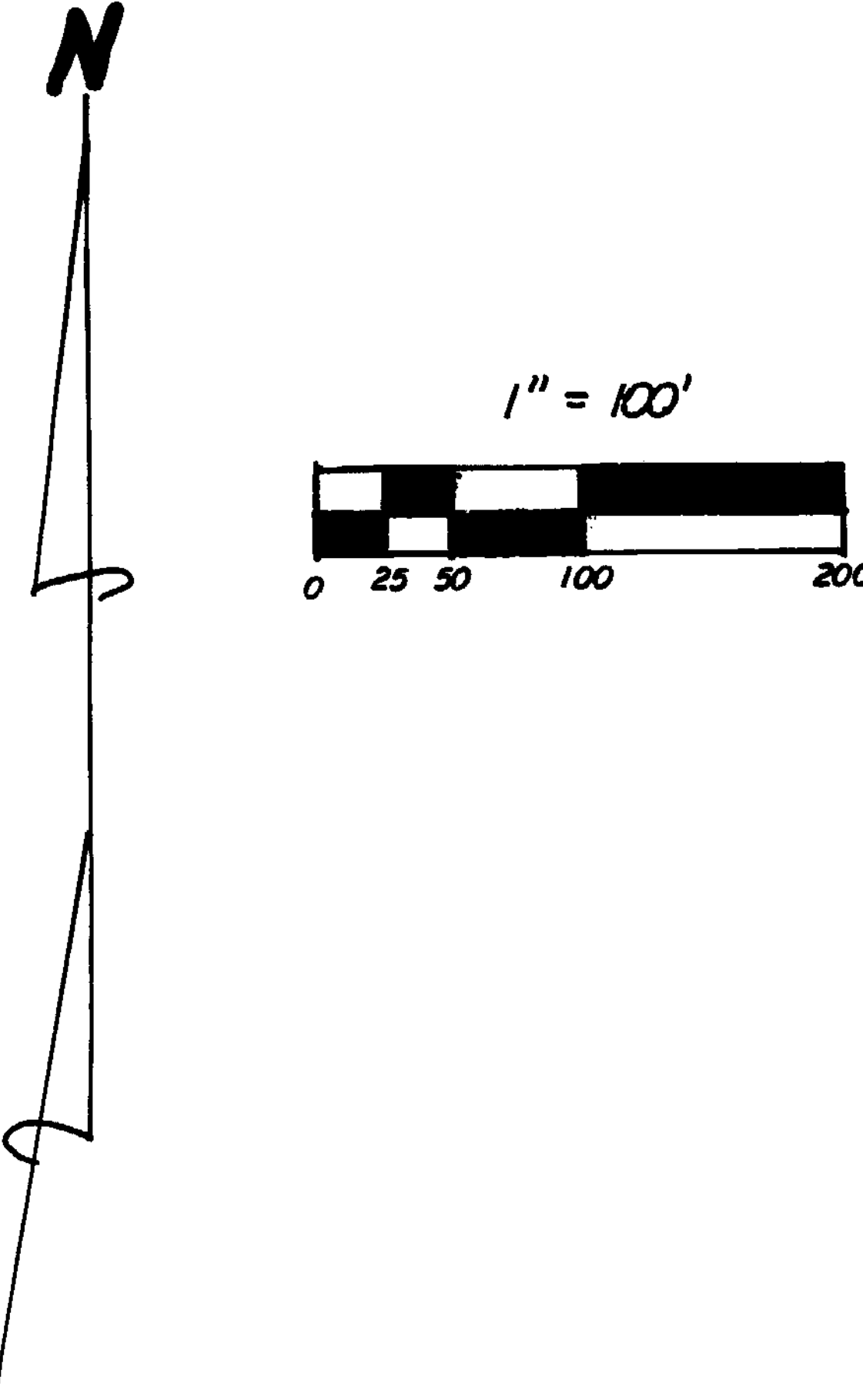

NOTES:

(1) BEARINGS WERE DERIVED FROM THE SURVEY OF THE 548.470 ACRE TRACT AS RECORDED IN VOLUME 18, PLAT NO. 236, OF THE CLINTON COUNTY ENGINEERS RECORD OF LAND DIVISION

THE PRUDENTIAL INSURANCE COMPANY OF AMERICA
 D.B. 273 P.B. 576
 S.R. 16 PL. 236
 548.470 AC.

I HEREBY CERTIFY THIS TO BE A CORRECT PLAT OF A SURVEY MADE UNDER MY DIRECTION IN MAY, 1992.

Steven D. Webb
 REGISTERED SURVEYOR NO. 7250



SURVEY PLAT OF
DWIGHT & CLETIS MURRELL LANDS
 SITUATED IN
 MILITARY SURVEY NO. 880
 WILSON TOWNSHIP
 CLINTON COUNTY, OHIO
 FOR
 CINDY L. ROBERTS

APPROVED FOR
 MATHEMATICAL ACCURACY
 Clinton County Engineer
 For *Melinda Deibert*
 MAY 19 1992

CLINCO
 ENGINEERS & SURVEYORS
 P.O. BOX 241
 58 S. WALNUT STREET WILMINGTON, OHIO 45177

SCALE 1" = 100'	DRAWN BY JDM	CHECKED BY SDW
DATE 5-11-92	DRWG. C-6313	