

0 100 200  
SCALE = 1" = 100'

BEARINGS ARE MAGNETIC AND BASED UPON THE 55° 00' 00" W LINE.  
SOURCE OF DOCUMENTS ARE DEED RECORDS AS SHOWN ON PLAT.

VOLUME 23 PLAT NO. 18  
CLINTON COUNTY ENGINEERS  
RECORD OF LAND DIVISION  
DATE: 05-29-92  
SCALE: 1" = 100'  
MILITARY SURVEY NO. 8998  
~~1637~~  
TOWNSHIP - ADAMS

LEGEND  
● SPIKE FOUND  
⊕ SPIKE SET  
▽ 5/8" IRON PIN SET  
▼ IRON PIN FOUND  
(ALL IN GOOD CONDITION)

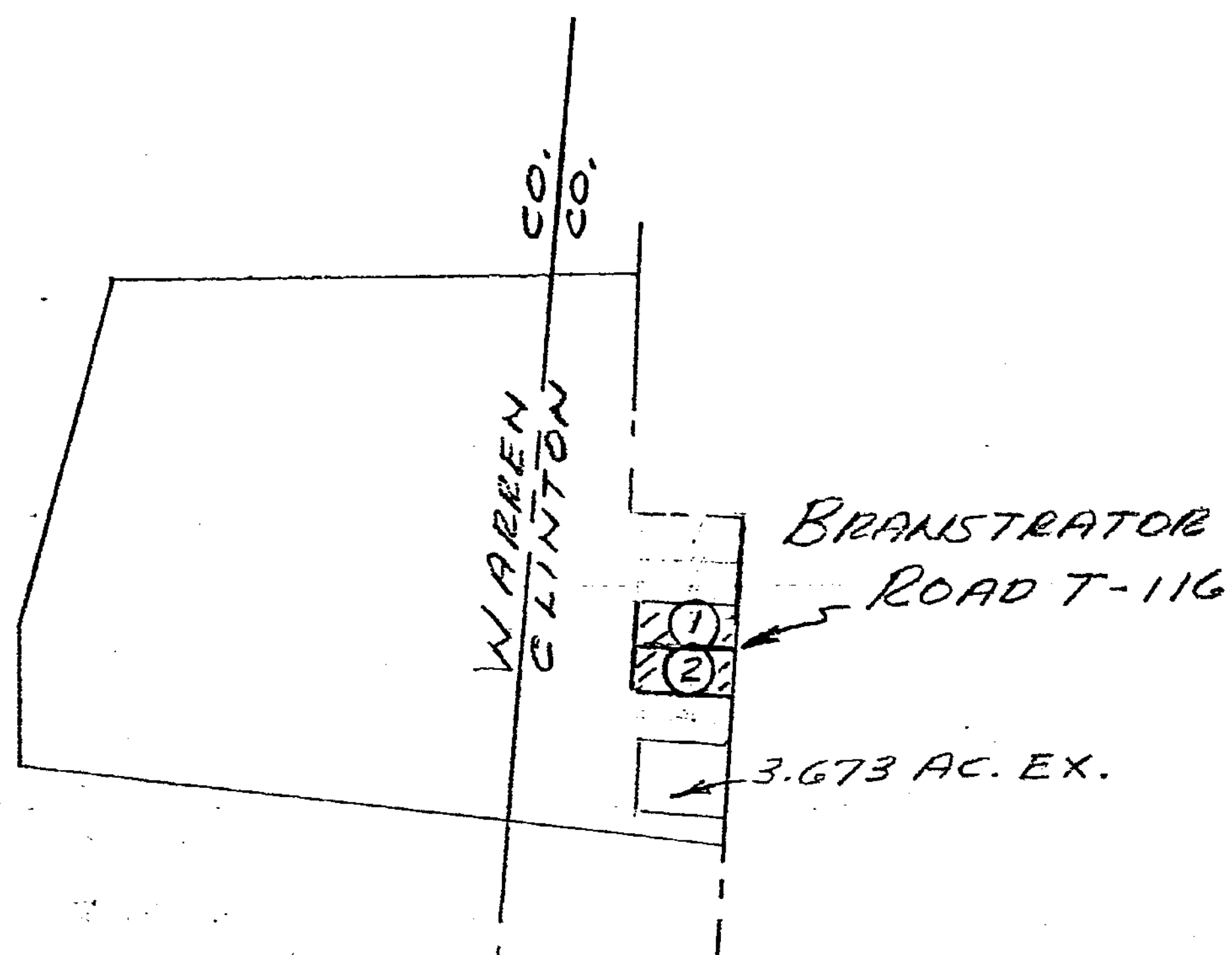

VICINITY SKETCH  
ORIG. 166 AC. 3 ROADS &  
18 POLES  
V. 224 P. 308  
(CLINTON COUNTY)

HELEN MARIE JONES  
ORIG. 166 AC. 3 ROADS & 18 POLES  
V. 224 P. 308

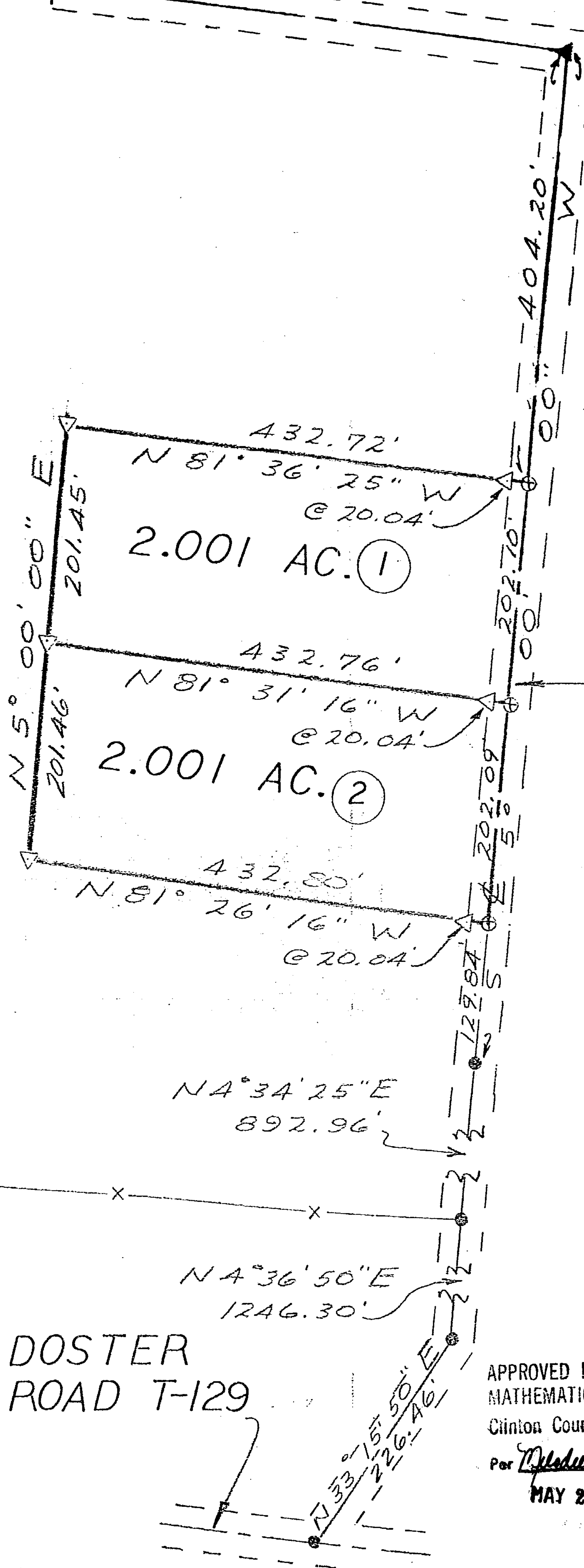

BRANSTRATOR ROAD T-116

432.72'  
N 81° 36' 25" W  
@ 20.04'  
2.001 AC. (1)

432.76'  
N 81° 31' 16" W  
@ 20.04'  
2.001 AC. (2)

432.80'  
N 81° 26' 16" W  
@ 20.04'

NA° 34' 25" E  
892.96'

NA° 36' 50" E  
1246.30'

DOSTER ROAD T-129

APPROVED  
CLINTON COUNTY ZONING DEPT  
PER Michael Richardson  
DATE 5-22-92 ZONED A-2

APPROVAL  
CLINTON COUNTY COMMISSIONERS  
5-27-92  
DATE

David R Stewart  
David Emmett Bailey  
COMMISSIONERS

This land split is conditionally approved for land transfer. This approval does NOT constitute approval for a building permit and/or Health Department regulations.

The approval of this plat by the Board of County Commissioners does not constitute approval by the Board of Health, or the Health, zoning and the district of this subdivisions.

APPROVAL  
CLINTON COUNTY BOARD OF HEALTH  
5-22-92 DATE  
Ing White R.S. DIRECTOR

SURVEY BY  
SATTEFIELD & ASSOCIATES

Robert E. Satterfield  
ROBERT E. SATTEFIELD  
WEST UNION, OHIO  
P. S. NO. 4238  
PHONE: 513-544-2833  
REVISED PLAT 5-22-92

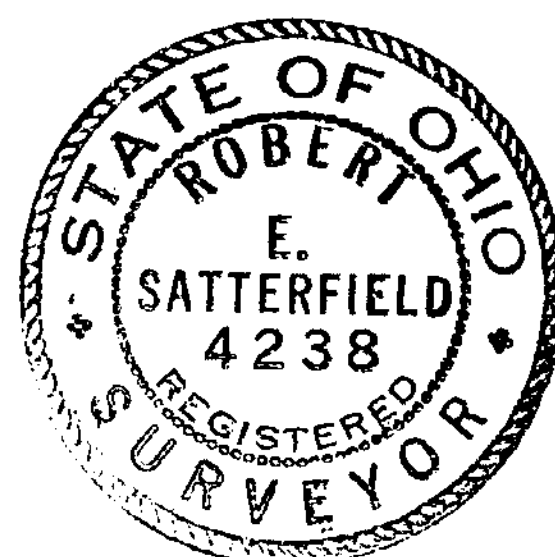

APPROVED FOR  
MATHEMATICAL ACCURACY  
Clinton County Engineer  
Per Michael Richardson  
MAY 26 1992

SURVEY FOR  
HELEN MARIE JONES  
MILITARY SURVEY NO. 1637  
ADAMS TOWNSHIP  
CLINTON COUNTY, OHIO  
SCALE 1" = 100' MAY, 1992