

LEGEND

- △ FOUND RAILROAD SPIKE
- ▽ SET P.K. MASONRY NAIL
- SET 5/8" IRON PIN W/PLASTIC I.D. CAP
- - - WOVEN WIRE FENCE ON OR NEAR PROPERTY LINE

WISBEY ROAD No. 114

OWEN & MILDRED GARNER
 D.B. VOL. 186, Pg. 266
 TRACT IV
 6.45 A^c

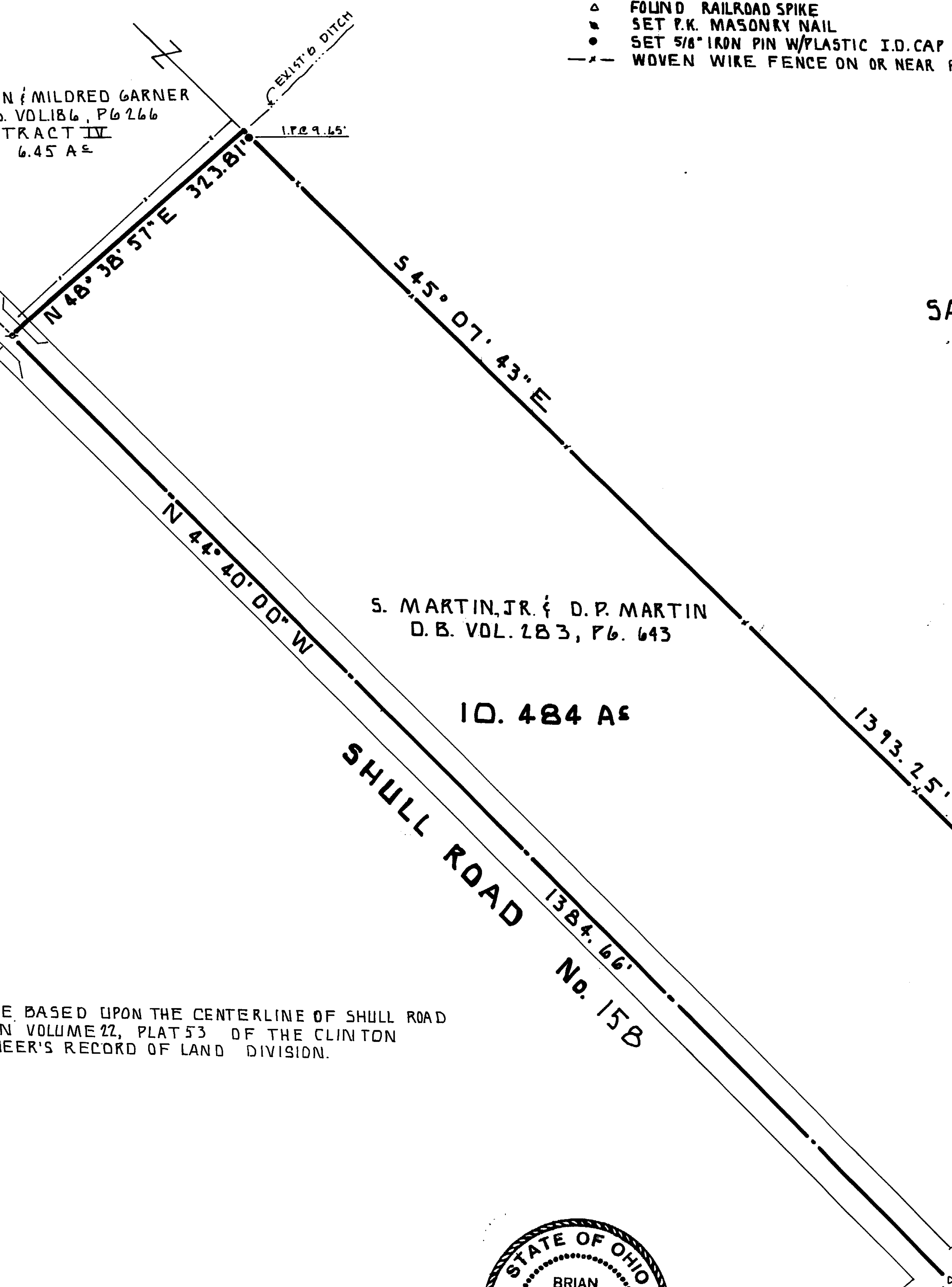

SURVEY PLAT FOR
 SAM MARTIN JR. & DOROTHY P. MARTIN

SITUATED IN
 MILITARY SURVEY No. 2705
 MARION TOWNSHIP
 CLINTON COUNTY

S. MARTIN, JR. & D. P. MARTIN
 D.B. VOL. 283, Pg. 643

10.484 A^c

OWEN & MILDRED GARNER
 D.B. VOL. 186, Pg. 266
 TRACT III
 71.61 A^c

SHULL ROAD
 No. 15B

SECOND CREEK ROAD

HAYNES ROAD
 No. 19
 No. 179



1" = 100'

BEARINGS ARE BASED UPON THE CENTERLINE OF SHULL ROAD
 AS DENOTED IN VOLUME 22, PLAT 53 OF THE CLINTON
 COUNTY ENGINEER'S RECORD OF LAND DIVISION.

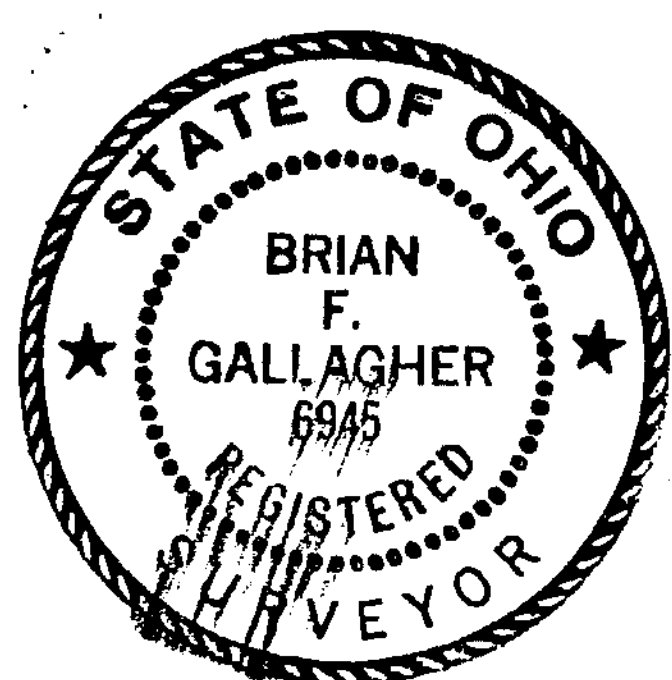
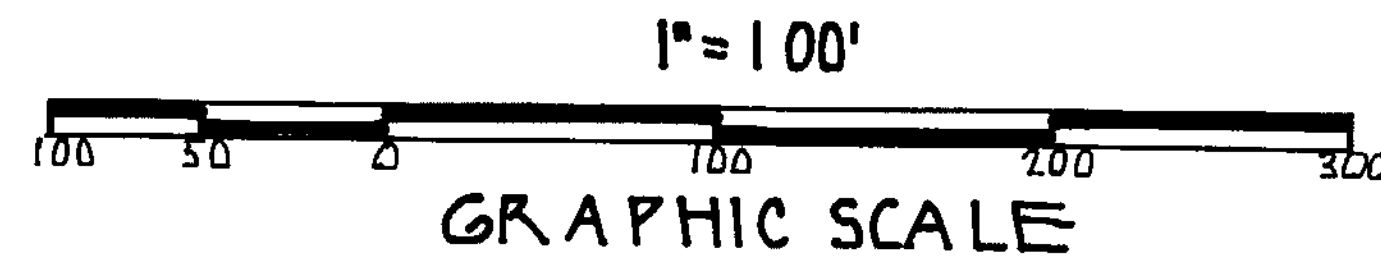

Brian F. Gallagher
 BRIAN F. GALLAGHER OHIO P.S. 6945

APPROVED FOR
 MATHEMATICAL ACCURACY
 Clinton County Engineer
 Per *Margaret Walker*
 OCT 28 1992

SOUTHWEST OHIO LAND SURVEYS
 P.O. BOX 201, WILMINGTON, OHIO 45177
 (513)-382-0719

SCALE: 1" = 100'	DRAWN BY: DJB	DATE: 26 OCT. 1992
DRAWING NO.: 18241064		