

I HEREBY CERTIFY THIS TO BE A CORRECT PLAT OF A SURVEY
MADE UNDER MY DIRECTION IN MAY, 1992.

Steven D. Webb
REGISTERED SURVEYOR NO. 7250

ALBERT E. SPANGENBERG
D.B. 275 PG. 192

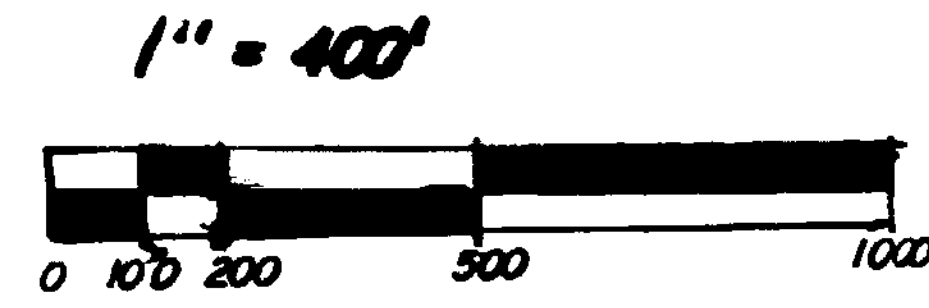
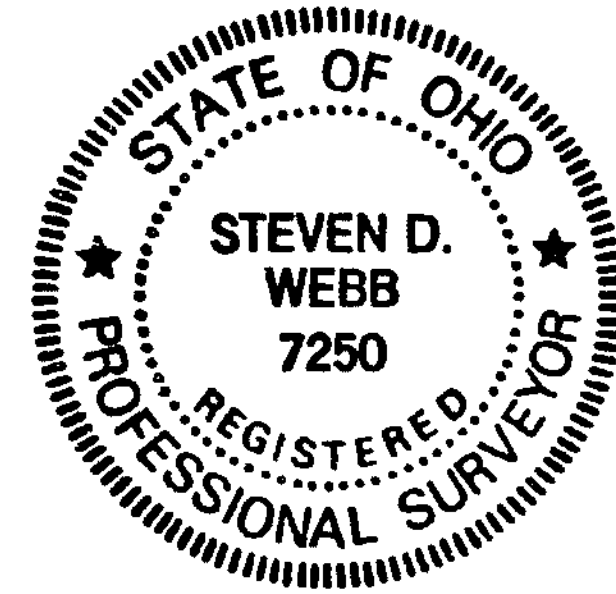

NOTES:

- (1) "SET PIN" DENOTES 1/2" X 30" IRON PIN WITH PLASTIC CAP.
- (2) "SET NAIL" DENOTES R.K. MASONRY NAIL.
- (3) --- DENOTES EXISTING FENCE.
- (4) BEARINGS WERE DERIVED FROM THE PLAT OF SOUTH SHORE SUBDIVISION AS RECORDED IN PLAT BOOK 7, PAGE 43A, OF THE CLINTON COUNTY, OHIO, PLAT RECORDS.

363.794 AC.

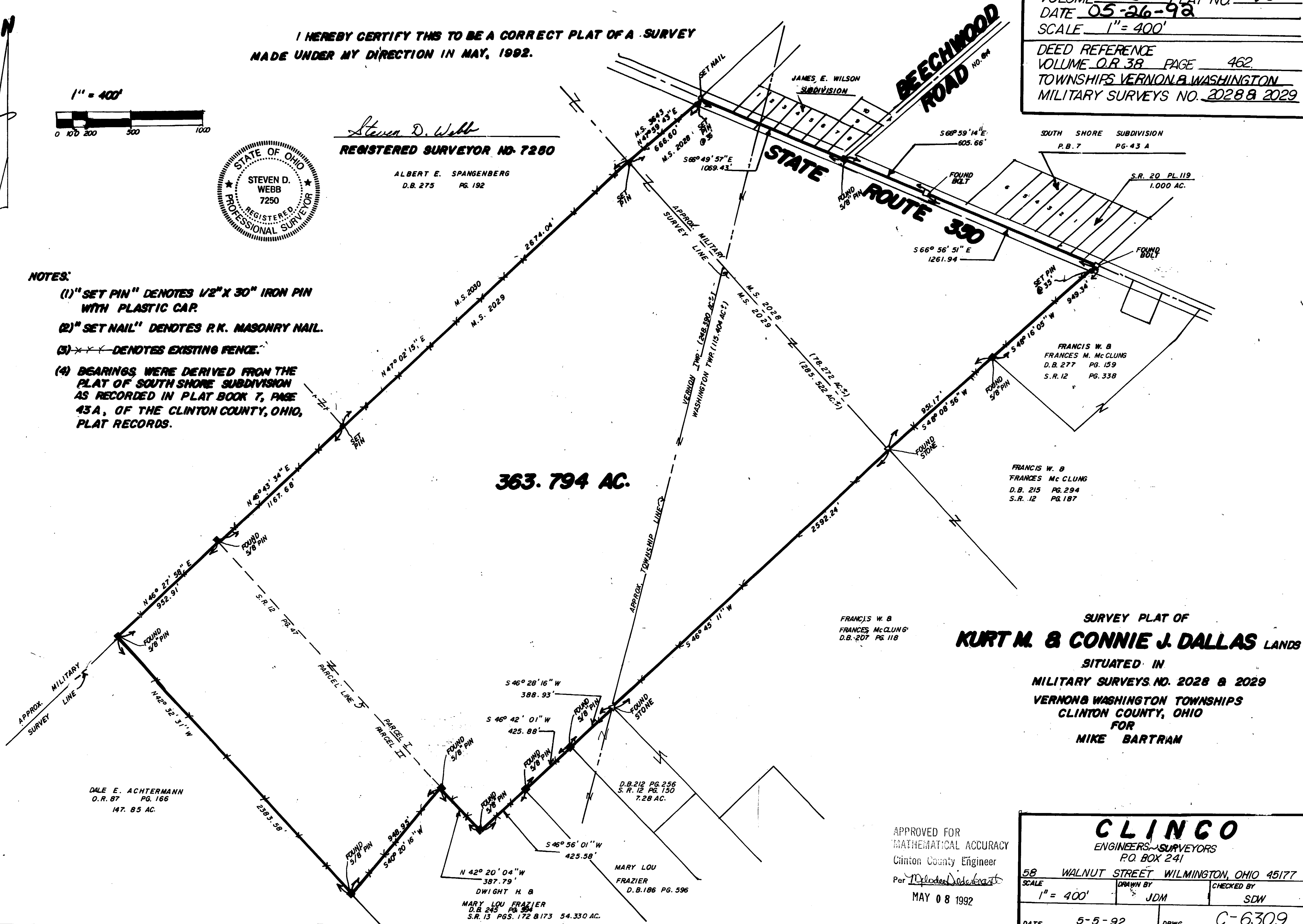

SURVEY PLAT OF
KURT M. & CONNIE J. DALLAS LANDS
SITUATED IN
MILITARY SURVEYS NO. 2028 & 2029
VERNON & WASHINGTON TOWNSHIPS
CLINTON COUNTY, OHIO
FOR
MIKE BARTRAM

DALE E. ACHTERMANN
O.R. 87 PG. 166
147.85 AC.

MARY LOU FRAZIER
D.B. 245 PG. 364
S.R. 13 PGS. 172 & 173 54.330 AC.

MARY LOU FRAZIER
D.B. 186 PG. 596

D.B. 212 PG. 256
S.R. 12 PG. 150
7.28 AC.

FRANCIS W. B.
FRANCES M. Mc CLUNG
D.B. 207 PG. 118

FRANCIS W. B.
FRANCES M. Mc CLUNG
D.B. 215 PG. 294
S.R. 12 PG. 187

SOUTH SHORE SUBDIVISION
P.B. 7 PG. 43 A

S.R. 20 PL. 119
1.000 AC.

APPROVED FOR
MATHEMATICAL ACCURACY
Clinton County Engineer
Per *Melodes DeLoach*
MAY 08 1992

CLINGO
ENGINEERS-SURVEYORS
P.O. BOX 241
58 WALNUT STREET WILMINGTON, OHIO 45177

SCALE 1" = 400'	DRAWN BY JDM	CHECKED BY SDW
DATE 5-5-92	DRWG C-6309	