

VOLUME 83 PLAT NO. 159
DATE 11-11-92
SCALE 1" = 100'

DEED REFERENCE
OFFICIAL RECORD

VOLUME 62 PAGE 73
TOWNSHIP RICHLAND
MILITARY SURVEY NO. 729

TERRENCE L. &
KRISTINA M. FOUCH
O.R. 58 PG. 502
S.R. 20 PL. 276
5.001 AC.

DMG FARMS
O.R. 62 PG. 73
S.R. 21 PL. 52
300.253 AC.

SURVEY PLAT OF
PART OF **DMG FARMS** LANDS
SITUATED IN
MILITARY SURVEY NO. 729
RICHLAND TOWNSHIP
CLINTON COUNTY, OHIO

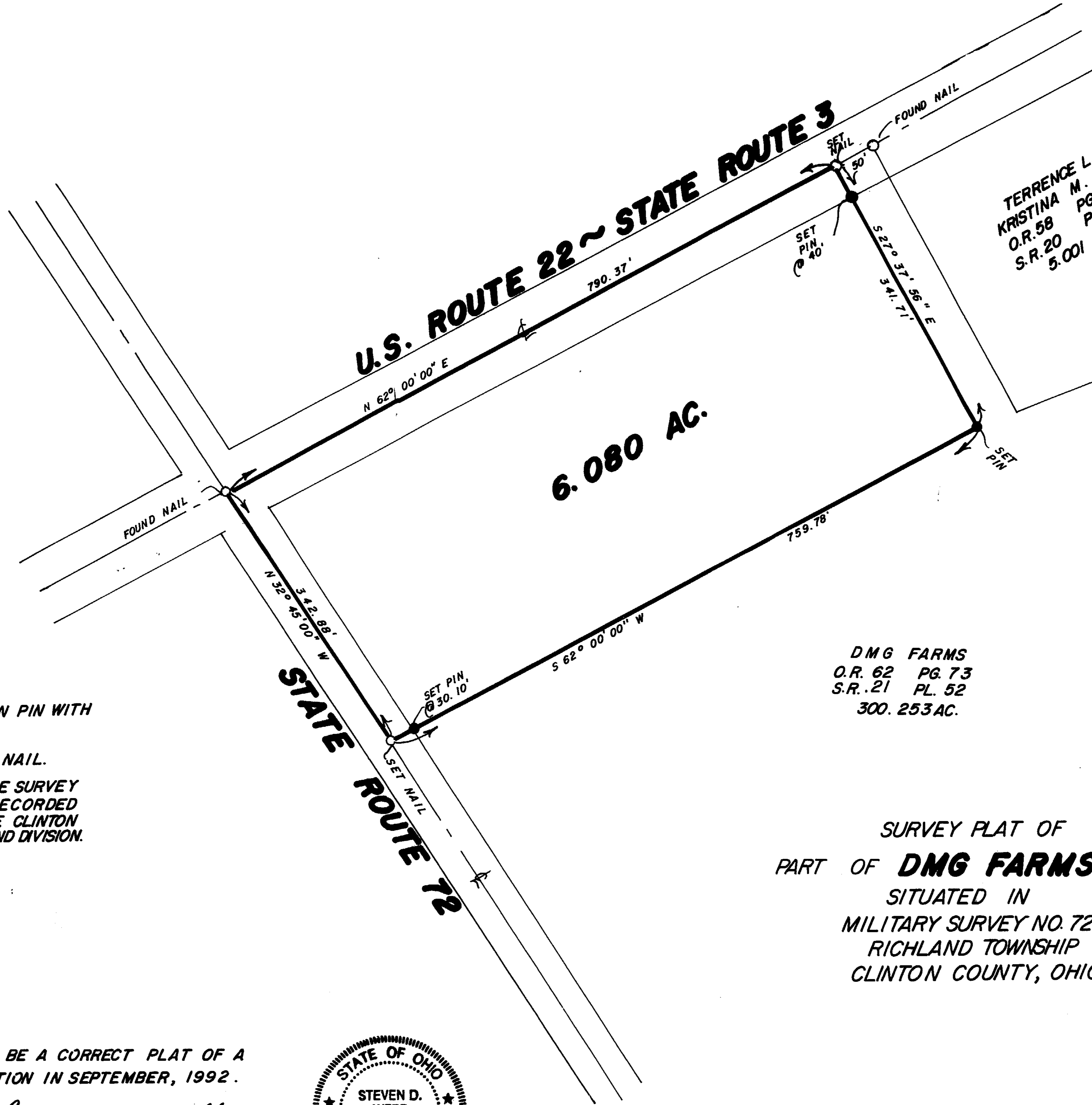
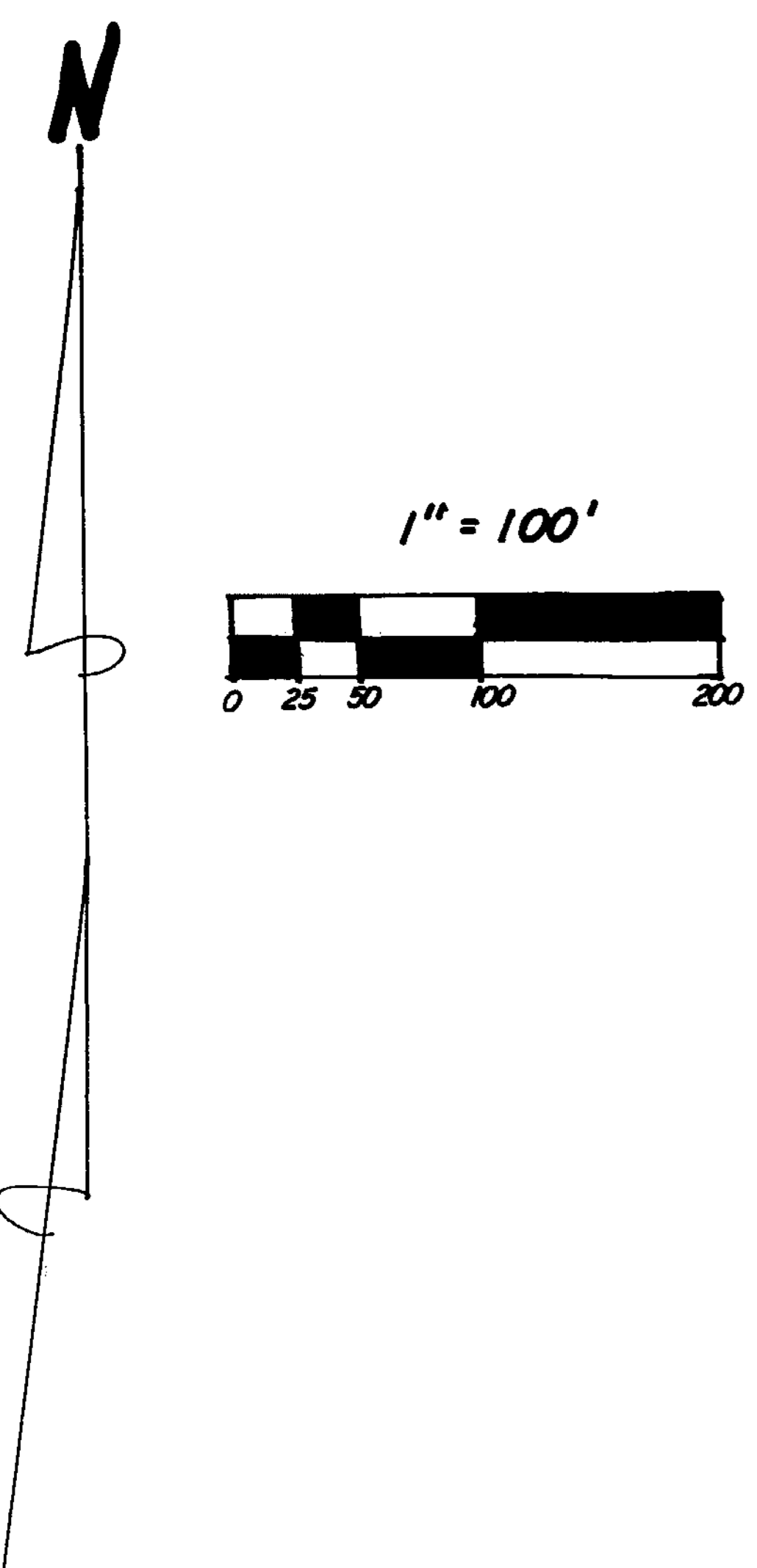

NOTES:

- (1) "SET PIN" DENOTES 1/2" X 30" IRON PIN WITH PLASTIC CAP.
- (2) "SET NAIL" DENOTES P.K. MASONRY NAIL.
- (3) BEARINGS WERE DERIVED FROM THE SURVEY OF THE 300.253 ACRE TRACT AS RECORDED IN VOLUME 21, PLAT NO. 52, OF THE CLINTON COUNTY ENGINEERS RECORD OF LAND DIVISION.

I HEREBY CERTIFY THIS TO BE A CORRECT PLAT OF A SURVEY MADE UNDER MY DIRECTION IN SEPTEMBER, 1992.

Steven D. Webb
REGISTERED SURVEYOR NO. 7250

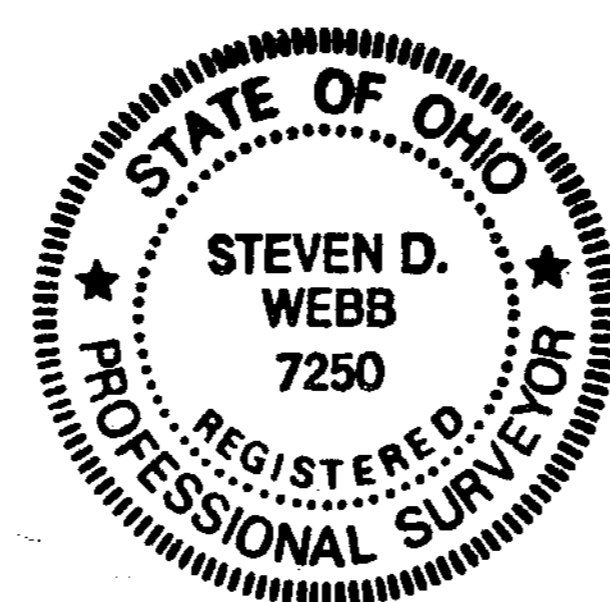

APPROVED FOR
MATHEMATICAL ACCURACY

Clinton County Engineer

Per *Margaretta Kenford*

OCT 02 1992

CLINCO
ENGINEERS ~ SURVEYORS
P.O. BOX 241

58 S. WALNUT STREET WILMINGTON, OHIO 45177

SCALE 1" = 100'	DRAWN BY JDM	CHECKED BY SDW
DATE 9-29-92	DRWG. C-6480	