

CLINTON COUNTY ENGINEERS
 RECORD OF LAND DIVISION
 VOLUME 23 PLAT NO. 15
 DATE 03-15-92
 SCALE 1"=100'

DEED REFERENCES
 VOLUME 273 PAGE 15
 VOLUME 282 PAGE 357
 TOWNSHIP LIBERTY
 MILITARY SURVEY NO. 1733

The approval of this plat by the Board of County Commissioners does not constitute the approval by the Board of Health, roads or streets, zoning and the drainage of this subdivision.

RECEIVED BY THE CLINTON COUNTY COMMISSIONERS
 ON April 1 1992.
Brenda M. Meade
 CLERK
 APPROVED ON April 1 1992.
John W. Water
David R. Stewart
David Emmett Bailey
 COMMISSIONERS OF CLINTON COUNTY, OHIO

This land split is conditionally approved for land transfer. Split approval does NOT constitute approval for a building permit and/or Health Department regulations.

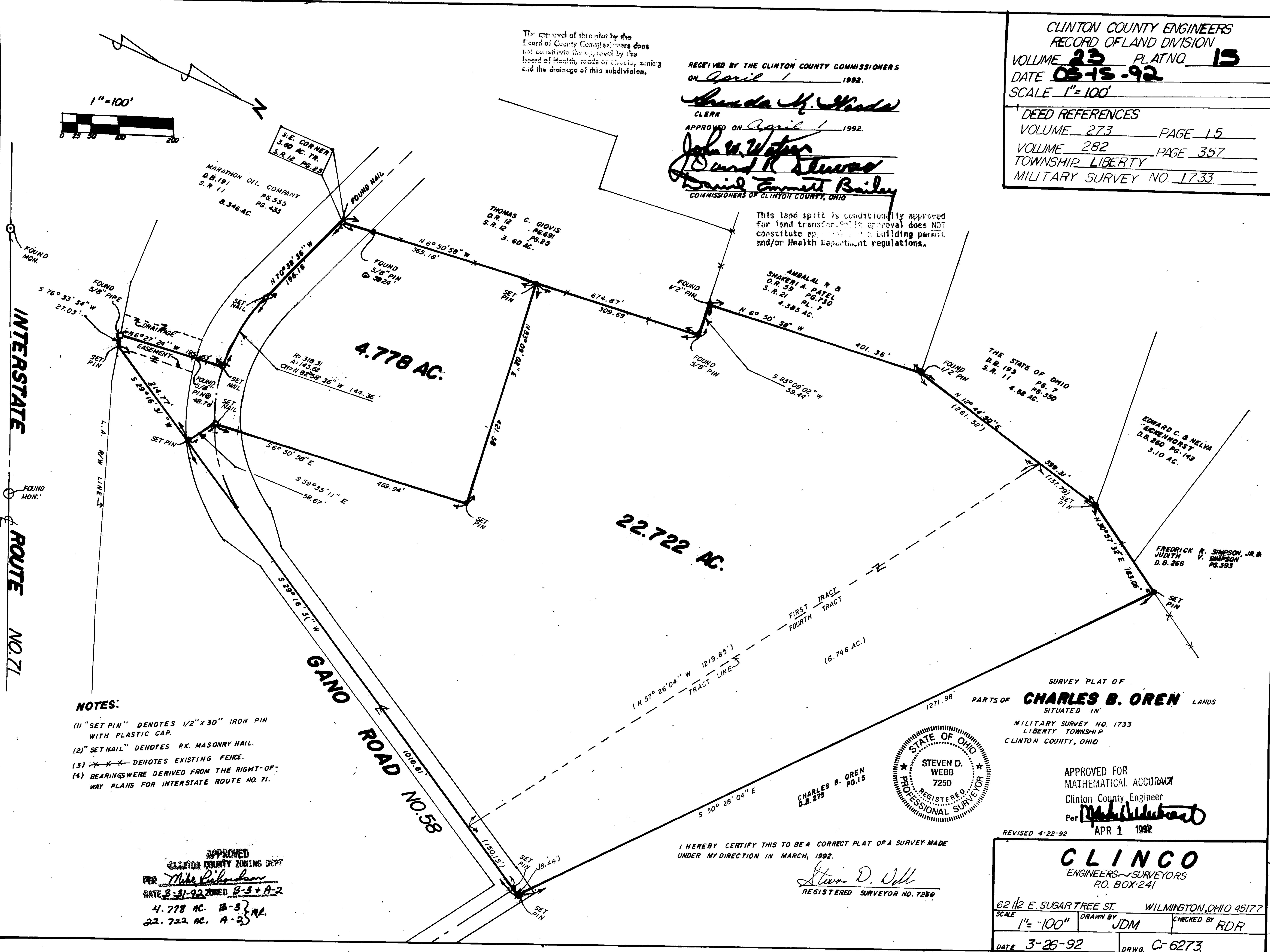
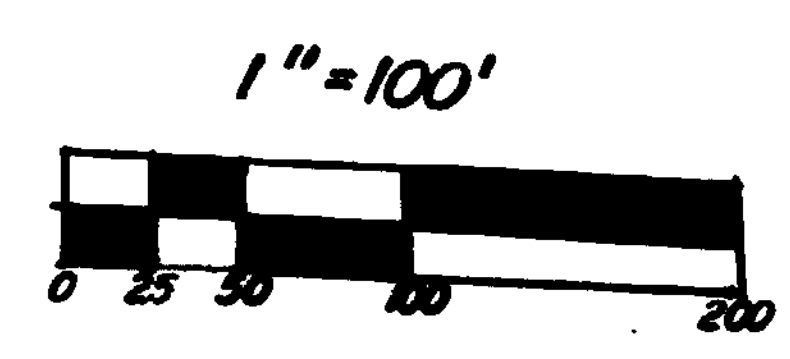

INTERSTATE
 ROUTE NO. 71

GANO ROAD NO. 58

NOTES:

- (1) "SET PIN" DENOTES 1/2" X 30" IRON PIN WITH PLASTIC CAP.
- (2) "SET NAIL" DENOTES R.K. MASONRY NAIL.
- (3) - - - DENOTES EXISTING FENCE.
- (4) BEARINGS WERE DERIVED FROM THE RIGHT-OF-WAY PLANS FOR INTERSTATE ROUTE NO. 71.

APPROVED
 CLINTON COUNTY ZONING DEPT
 PER *Mike Pilkenton*
 DATE 3-31-92 ZONED B-3+A-2
 4.778 AC. B-3 }
 22.722 AC. A-2 } MR.

I HEREBY CERTIFY THIS TO BE A CORRECT PLAT OF A SURVEY MADE UNDER MY DIRECTION IN MARCH, 1992.
Steven D. Webb
 REGISTERED SURVEYOR NO. 7250

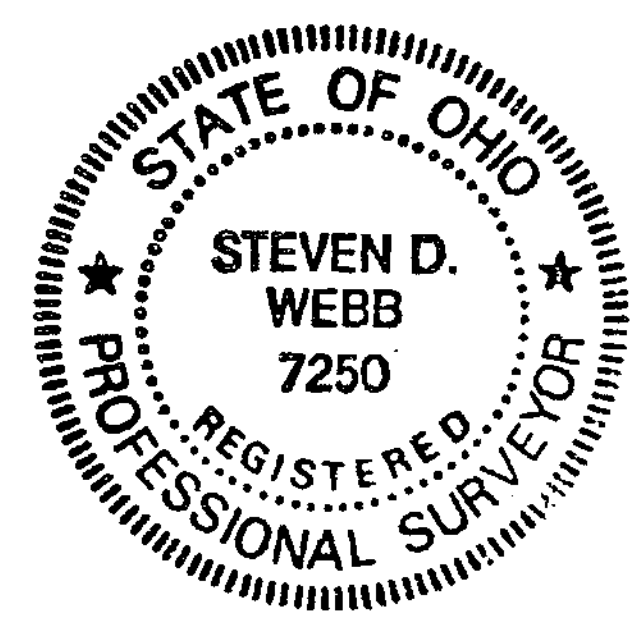

SURVEY PLAT OF
 PARTS OF **CHARLES B. OREN** LANDS
 SITUATED IN
 MILITARY SURVEY NO. 1733
 LIBERTY TOWNSHIP
 CLINTON COUNTY, OHIO

APPROVED FOR
 MATHEMATICAL ACCURACY
 Clinton County Engineer
 Per *[Signature]*
 APR 1 1992

REVISED 4-22-92

CLINGO
 ENGINEERS-SURVEYORS
 P.O. BOX 241
 62 1/2 E. SUGAR TREE ST. WILMINGTON, OHIO 45177

SCALE 1"=100' DRAWN BY JDM CHECKED BY RDR
 DATE 3-26-92 DRWG. C-6273