

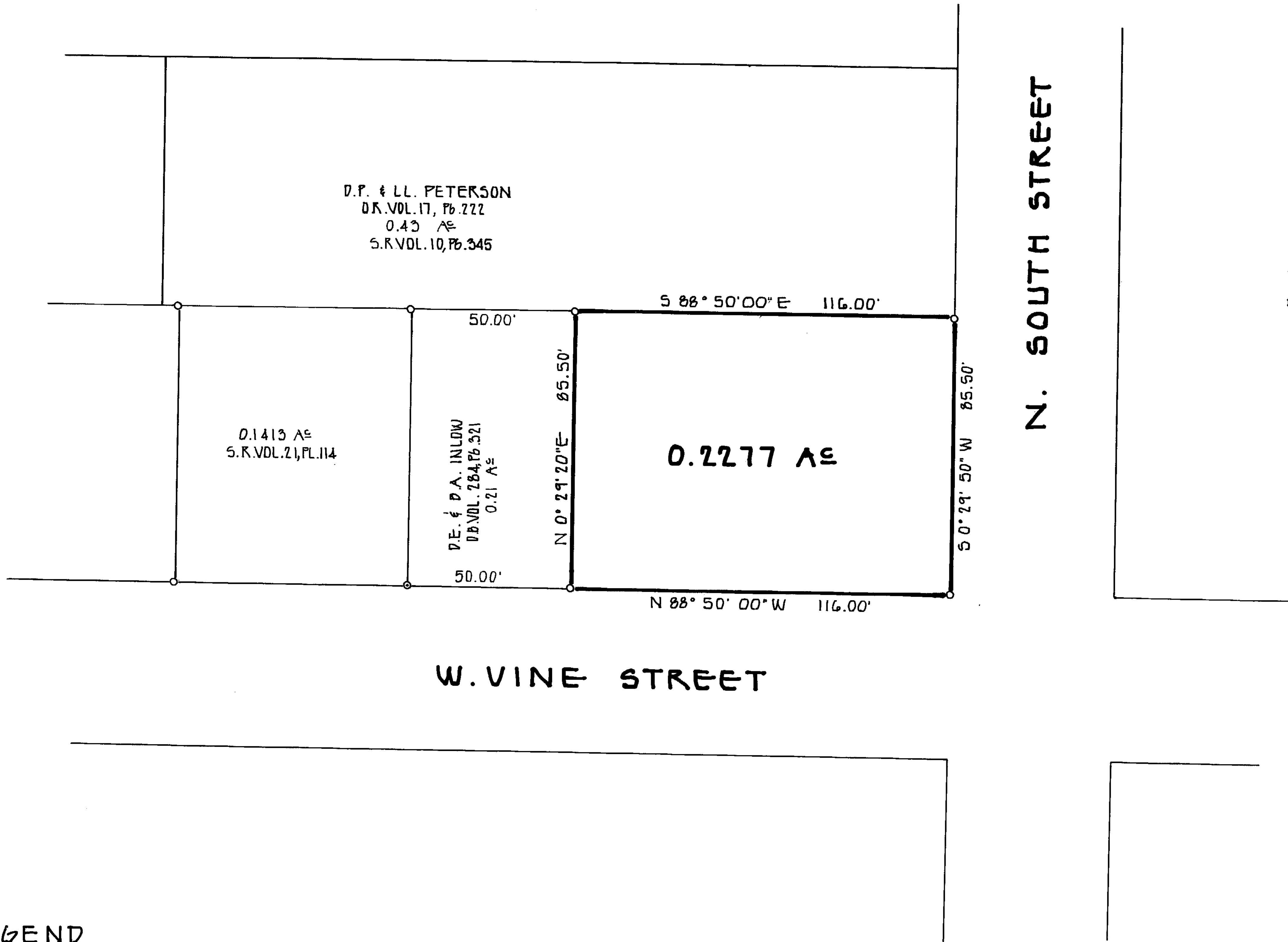

1" = 30'

BEARINGS ARE BASED UPON THE 0.1413 ACRE TRACT DENOTED
 IN VOLUME 21, PLAT 114 OF THE CLINTON COUNTY ENGINEER'S
 RECORD OF LAND DIVISION.



PLAT OF SURVEY FOR
JERRY L. & PRISCILLA B. HAYNES
 EXTENSION TO CITY OF WILMINGTON
 MILITARY SURVEY 1057
 CLINTON COUNTY, OHIO

LEGEND

- FOUND 5/8" REBAR
- FOUND P.K. MASONRY NAIL
- SET 5/8" REBAR W/PLASTIC I.D. CAP

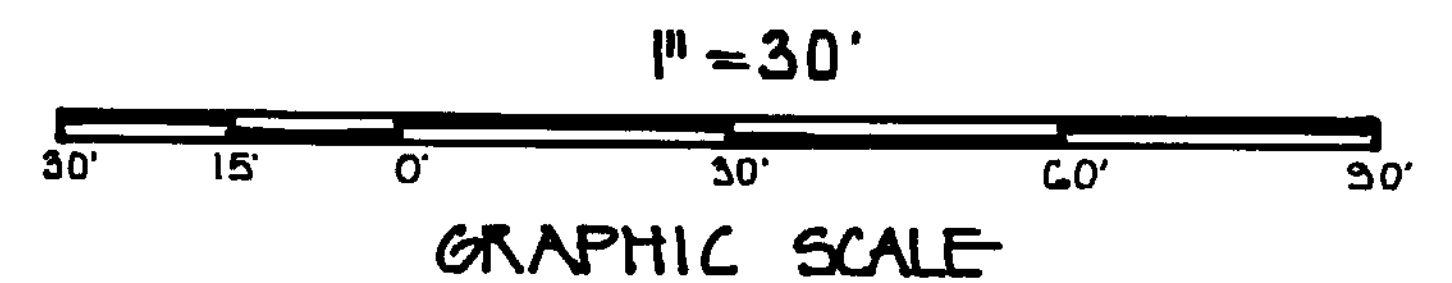

APPROVED FOR
 MATHEMATICAL ACCURACY
 Clinton County Engineer

Per *Nanette Walters*
 MAR 27 1992

Brian F. Gallagher

BRIAN F. GALLAGHER, OHIO P.S. NO. 6945

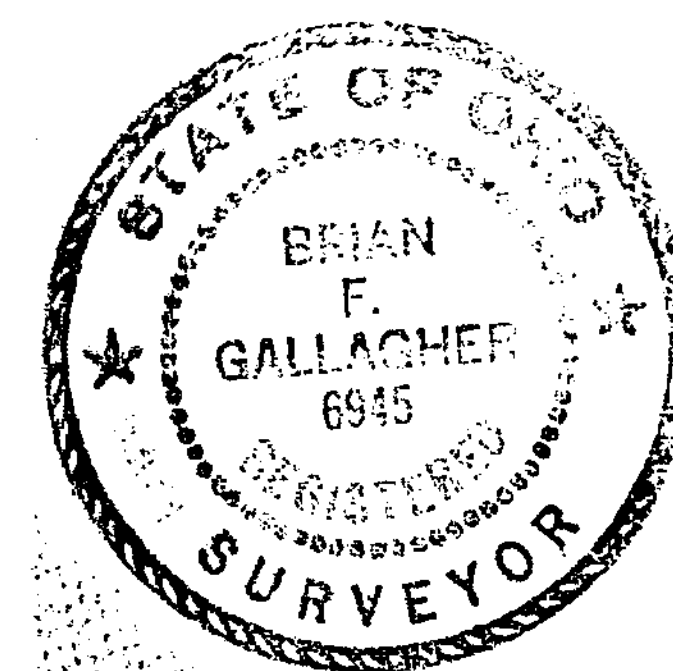

SOUTHWEST OHIO LAND SURVEYS
 P.O. BOX 201 WILMINGTON OHIO 45177
 (513)-382-0799

SCALE: 1" = 30' DRAWN BY: BFB DATE: MARCH 26, 1992
 DRAWING No.: 1824044