

CLINTON COUNTY ENGINEER'S
 RECORD OF LAND DIVISION:
 VOLUME 23 PLAT 14
 DATE: 5-25-92
 PRIOR DEED REFERENCE:
 O.R. VOLUME 71, PAGE 75

LEGEND

- FOUND P.K. MASONRY NAIL
- SET P.K. MASONRY NAIL
- SET 3/8" IRON PIN w/PLASTIC I.D. CAP
- X — EXISTING WOVEN WIRE FENCE ON OR NEAR PROPERTY LINE

WESTERLY CORNER OF 242.825 A± TRACT
 DEMOTED IN S.R. VOLUME 22, PLAT 15.

NORTHERLY CORNER OF 18.73 A± TRACT
 DEMOTED IN S.R. VOLUME 16, PLAT 71.

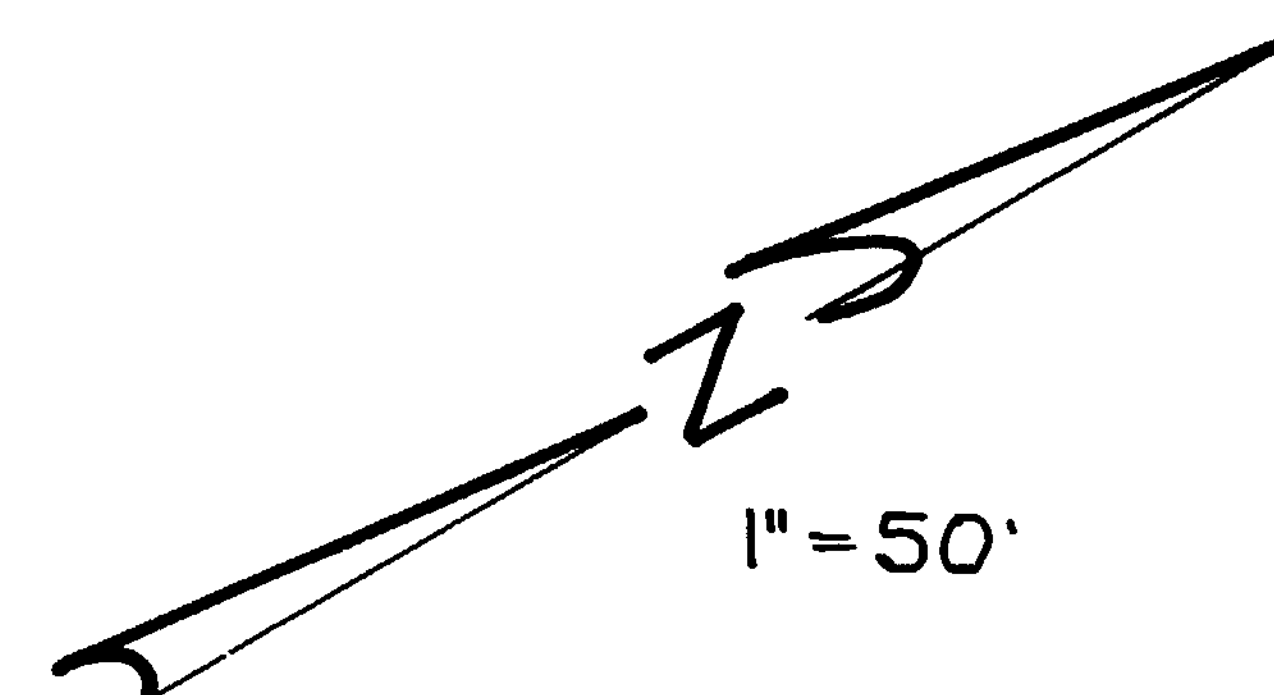

BEARINGS ARE BASED UPON THE CENTERLINE OF STATE
 ROUTE 73 AS DEMOTED IN VOLUME 22, PLAT 15 OF THE
 CLINTON COUNTY ENGINEER'S RECORD OF LAND DIVISION.

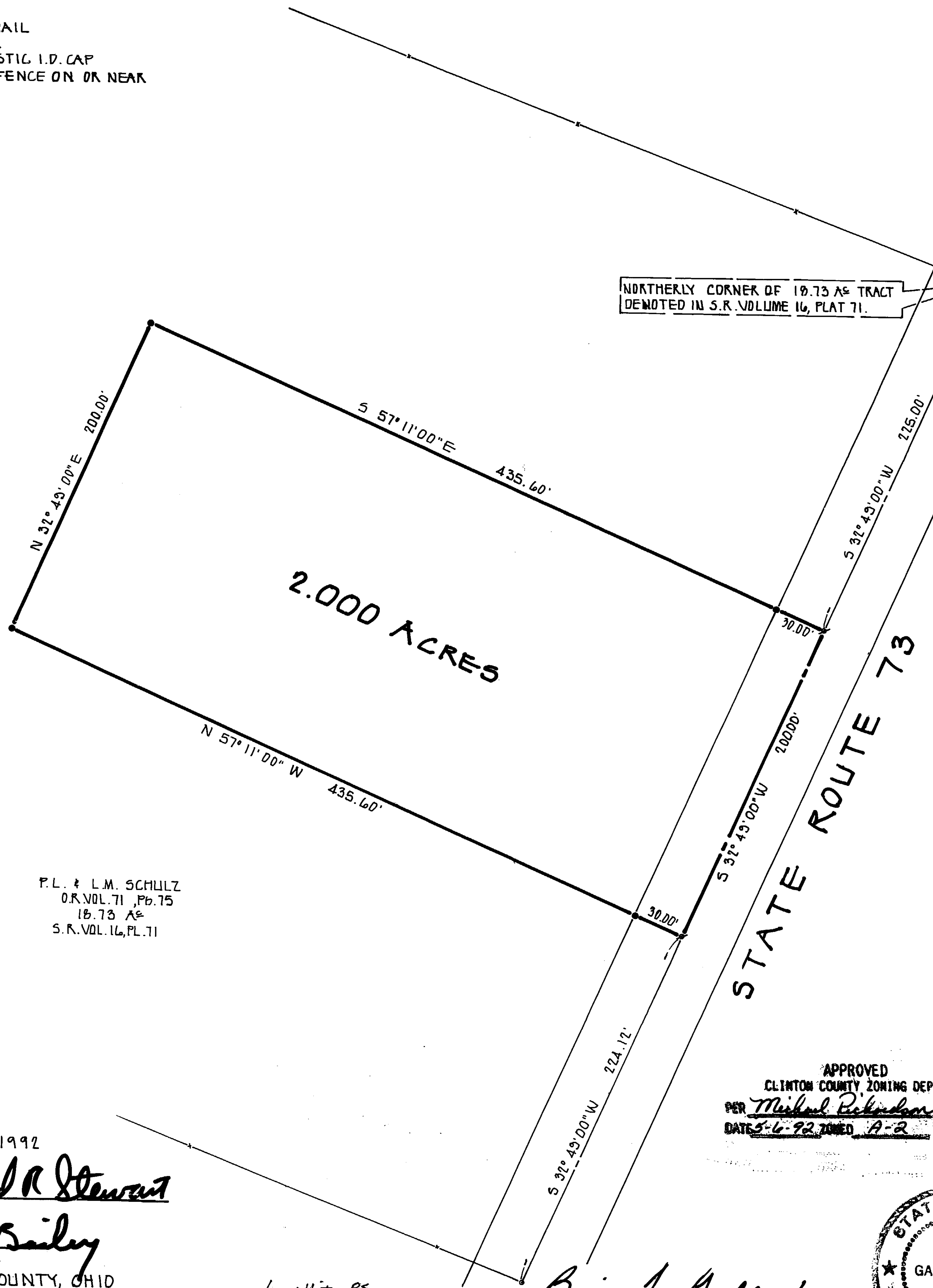

P.L. & L.M. SCHULZ
 O.R. VOL. 71, Pg. 75
 18.73 A±
 S.R. VOL. 16, PL. 71

The approval of this plat by the
 Board of County Commissioners does
 not constitute the approval by the
 Board of Health, roads or streets, zoning
 and the drainage of this subdivision.

This land split is conditionally approved
 for land transfer. Split approval does NOT
 constitute approval for a building permit
 and/or Health Department regulations.

SURVEY PLAT FOR
PAUL L. & LUANA M. SCHULZ
 MILITARY SURVEY 2388
 GREEN TOWNSHIP
 CLINTON COUNTY, OHIO

APPROVED
 CLINTON COUNTY ZONING DEPT
 PER Michael Robinson
 DATE 5-6-92 ZONED A-2

APPROVED FOR
 MATHEMATICAL ACCURACY
 Clinton County Engineer
 Per Meredith Niederbrant
 MAY 12 1992

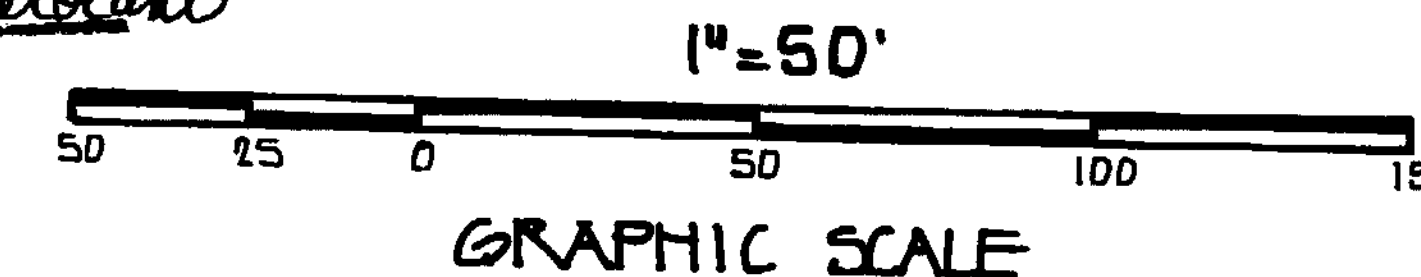

APPROVALS:

APPROVED THIS 13 DAY OF MAY, 1992

John W. Watson David R. Stewart

David Ernest Bailey

COMMISSIONERS OF CLINTON COUNTY, OHIO

APPROVED BY Ken White RS
 DATE 5-6-92 TITLE Director EH
 CLINTON COUNTY HEALTH DEPARTMENT

Brian F. Gallagher
 BRIAN F. GALLAGHER, P.S. No. 6945



SOUTHWEST OHIO LAND SURVEYS
 P.O. BOX 201, WILMINGTON, OHIO 45177
 (513) 382-0799

SCALE:	DRAWN BY: <u>BFB</u>	DATE: <u>MAY 4, 1992</u>
DRAWING No.:		<u>1824899</u>