

SITUATED IN THE STATE OF OHIO, COUNTY OF CLINTON, VILLAGE OF BLANCHESTER, BEING PART OF SAMUEL BALDWIN'S ADDITION TO SAID VILLAGE, OF RECORD IN PLAT BOOK 2, PAGES 144 AND 145, RECORDER'S OFFICE, CLINTON COUNTY, OHIO.

CLINTON COUNTY ENGINEERS
RECORD OF LAND DIVISION
VOLUME 23 PLAT NO. 139
DATE 9-21-92
SCALE 1" = 30'
DEED REFERENCES:
OFFICIAL RECORD 22, PAGE 829
OFFICIAL RECORD 82, PAGE 747
OFFICIAL RECORD 54, PAGE 461
OFFICIAL RECORD 57, PAGE 550
TOWNSHIP MARION VILLAGE OF BLANCHESTER
MILITARY SURVEY NO. 3342

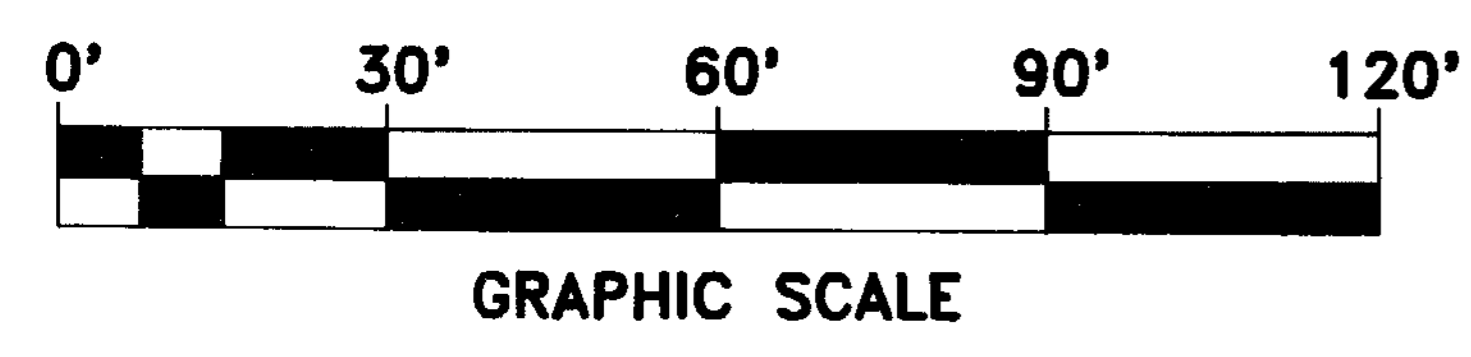
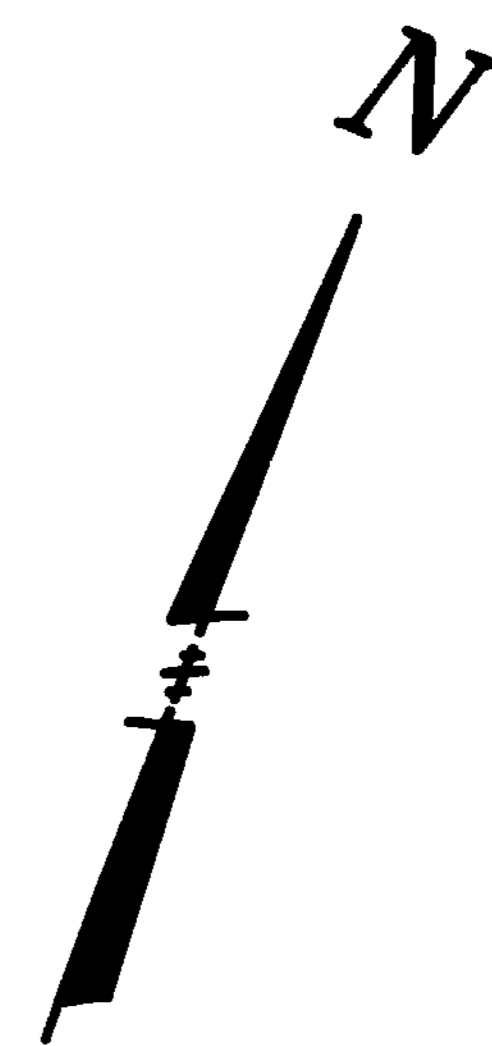
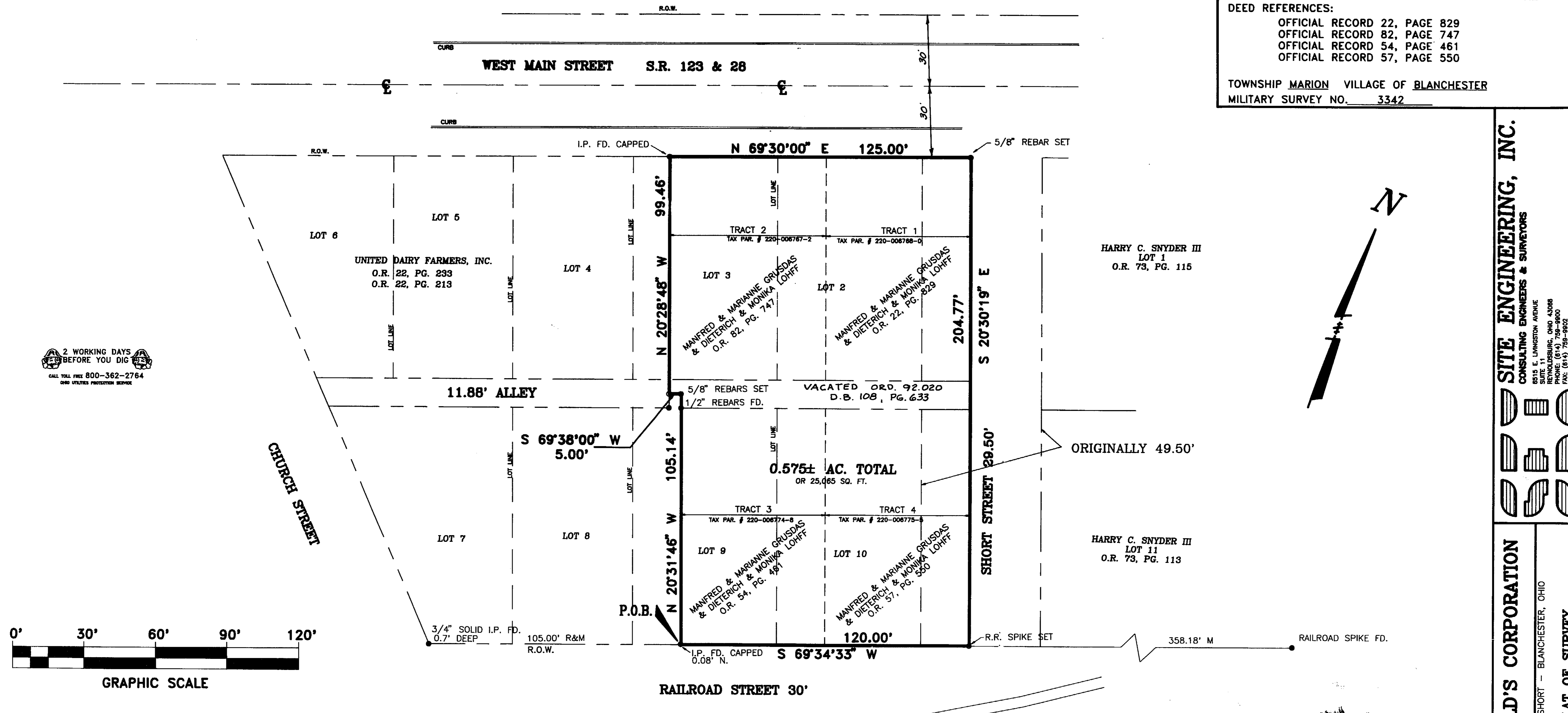

NOTES

- 1) According to HUD Flood Hazard Boundary Map, Community No. 309976 A02 dated December 31, 1976, this property is not in a Zone "A" 100 year flood hazard area.
- 2) Bearings are used for the determination of angles only. For the purpose of this survey a bearing of N 69° 30' 00" E was assumed on the south right-of-way line of west main Street as called for in Plat Book 2, Page 144.
- 3) The 5/8" rebar sets are 30" long with plastic caps stamped Site Engineering, Inc.

REFERENCES

SURVEY PREPARED BY JIMMY LANSDALE PROFESSIONAL SURVEYOR
NO. 5611, DATED APRIL 1987 FOR UNITED DAIRY FARMERS, INC.
PLAT BOOK 2, PAGE 144
LAWYERS TITLE INSURANCE CORP. COMMITMENT NO. DC92-1512
DATED APRIL 18th, 1992.

We hereby certify this to be a correct plat of a survey made under my direction during May and June, 1992.

SITE ENGINEERING, INC.

By Mark A. Hazel, 6-15-92
Professional Surveyor No. 7039



Any information or data on this drawing is not intended to be suitable for reuse by any person, firm or corporation or any others on extensions of this project or for any use on any other project. Any reuse without written verification and adaptation by the Engineer, Architect or Surveyor for the specific purpose intended will be at the users sole risk and without liability or legal exposure to the Engineer, Architect or Surveyor.

SITE ENGINEERING, INC.
CONSULTING ENGINEERS & SURVEYORS
8515 E. LIVINGSTON AVENUE
SUITE 111, CLEVELAND, OHIO 43068
PHONE: (614) 759-9900
FAX: (614) 759-9902

MCDONALD'S CORPORATION
MAIN & SHORT - BLANCHESTER, OHIO

PLAT OF SURVEY

REV'D:	REV'D:
9-17-92	
DATE: MAY 92	
SCALE: 1"=30'	
DRAWN: S.E.I.	
CHECKED: M.A.H.	
FILE: 2231	SHEET: 1/1