

CLINTON COUNTY ENGINEERS
 RECORD OF LAND DIVISION
 VOLUME 23 PLAT NO. 13
 DATE 5-25-92
 SCALE 1" = 300'

DEED REFERENCE
 OFFICIAL RECORD
 VOLUME 88 PAGE 438
 TOWNSHIP UNION
 MILITARY SURVEY NO. 1170

- NOTES:
- (1) "SET PIN" DENOTES 1/2" X 30" IRON PIN WITH PLASTIC CAP.
 - (2) DENOTES EXISTING FENCE.
 - (3) BEARINGS WERE DERIVED FROM THE SURVEY OF THE 113.525 ACRE TRACT AS RECORDED IN VOLUME 22, PLAT NO. 171, OF THE CLINTON COUNTY ENGINEERS RECORD OF LAND DIVISION.

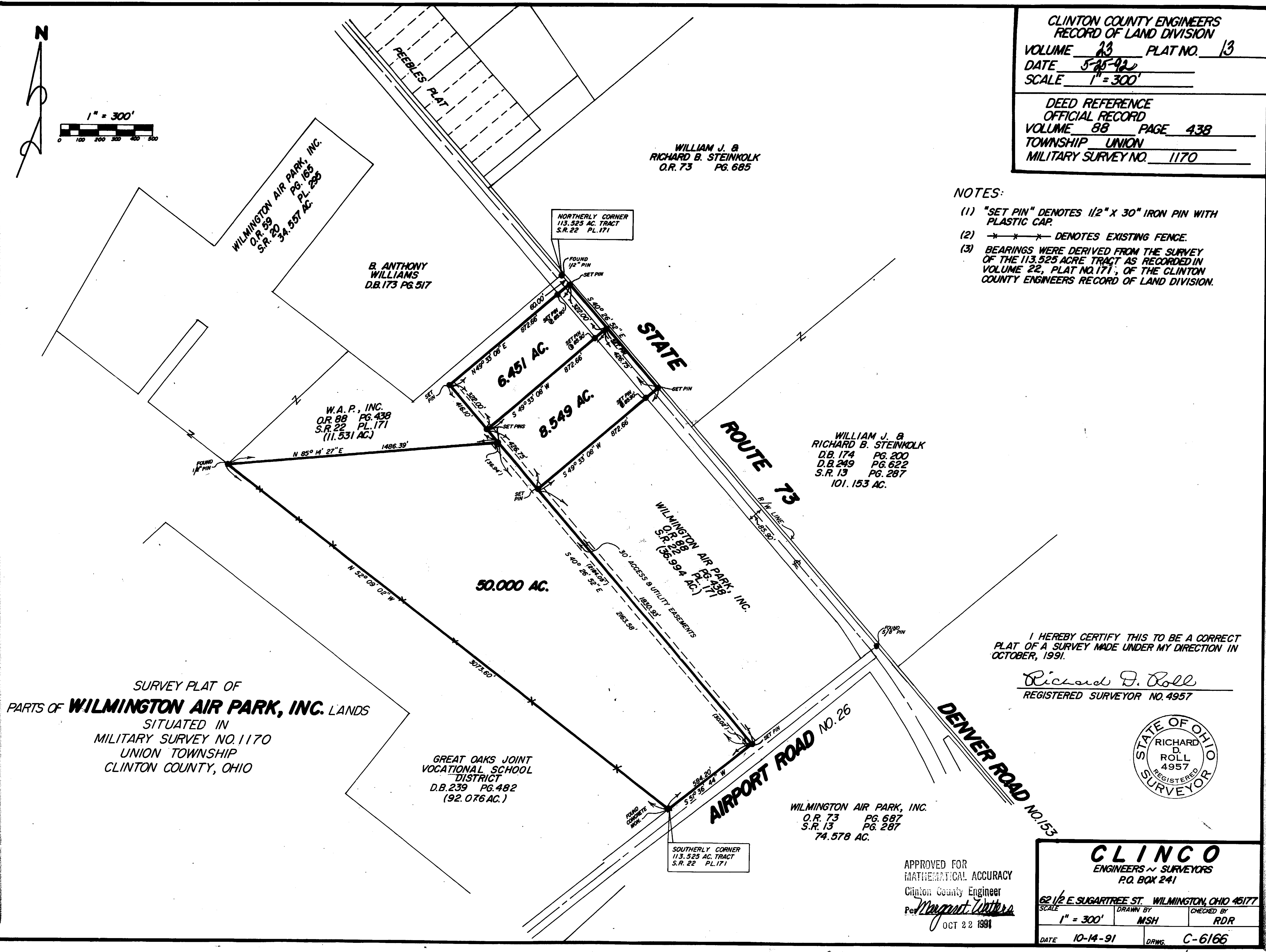

SURVEY PLAT OF
 PARTS OF **WILMINGTON AIR PARK, INC.** LANDS
 SITUATED IN
 MILITARY SURVEY NO. 1170
 UNION TOWNSHIP
 CLINTON COUNTY, OHIO

GREAT OAKS JOINT
 VOCATIONAL SCHOOL
 DISTRICT
 D.B. 239 PG. 482
 (92.076 AC.)

WILMINGTON AIR PARK, INC.
 O.R. 73 PG. 687
 S.R. 13 PG. 287
 74.578 AC.

I HEREBY CERTIFY THIS TO BE A CORRECT
 PLAT OF A SURVEY MADE UNDER MY DIRECTION IN
 OCTOBER, 1991.

Richard D. Roll
 REGISTERED SURVEYOR NO. 4957



APPROVED FOR
 MATHEMATICAL ACCURACY
 Clinton County Engineer
 Per *Margaret Walters*
 OCT 22 1991

CLINGO
 ENGINEERS ~ SURVEYORS
 P.O. BOX 241
 62 1/2 E. SUGARTREE ST. WILMINGTON, OHIO 45177

SCALE 1" = 300'	DRAWN BY MSH	CHECKED BY RDR
DATE 10-14-91	DRWG. C-6166	