Brian F. Gallagher

BRIAN F. GALLAGHER, OHIO P.S. NO. 6945

STATE OF OHIO
BRIAN F. GALLAGHER 6945
REGISTERED SURVEYOR

CLINTON COUNTY ENGINEER'S
RECORD OF LAND DIVISION:
VOLUME 23 PLAT 129
DATE: 9-8-1992
PRIOR DEED REFERENCE:
O.R. VOLUME 27, PAGE 856.

SURVEY PLAT OF
PART OF **L. CLIFFORD CRAIG, TRUSTEE** LANDS
MILITARY SURVEY 1165
MARION TOWNSHIP
CLINTON COUNTY, OHIO
FOR
FIRST NATIONAL BANK OF SOUTHWESTERN OHIO

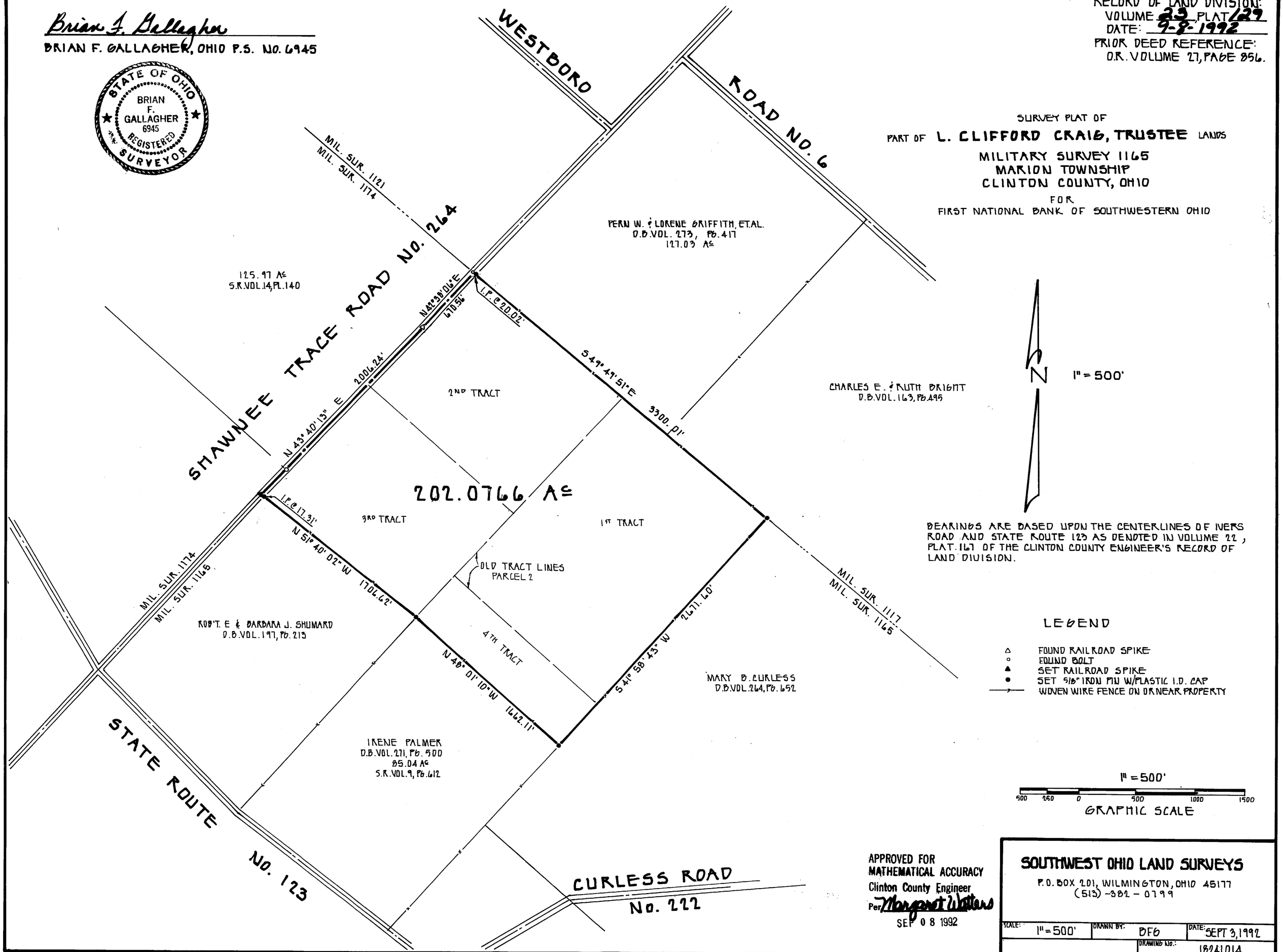

APPROVED FOR
MATHEMATICAL ACCURACY
Clinton County Engineer
Per Margaret Watters
SEP 08 1992

SOUTHWEST OHIO LAND SURVEYS
P.O. BOX 201, WILMINGTON, OHIO 45177
(513) -382 - 0799

SCALE: 1" = 500'	DRAWN BY: DFG	DATE: SEPT 3, 1992
	DRAWING NO.: 18241014	