

HAROLD HOUGHTON HOLLISTER &
 MARY McCANN HOLLISTER
 O.R. 31 P.G. 131

CLINTON COUNTY ENGINEERS
 RECORD OF LAND DIVISION
 VOLUME 23 PLAT NO. 12
 DATE 05-11-92
 SCALE 1" = 300'

DEED REFERENCES
 VOLUME 215 PAGE 610
 VOLUME 215 PAGE 612
 TOWNSHIP WAYNE
 MILITARY SURVEY NO. 550

BERNICE GEORGES ET AL
 D.B. 270 P.G. 54

1" = 300'



NOTES:

- (1) ● DENOTES SET 1/2" X 30" IRON PIN WITH PLASTIC CAP.
- (2) ○ DENOTES SET R.K. MASONRY NAIL.
- (3) □ DENOTES FOUND NAIL.
- (4) △ DENOTES FOUND STONE.
- (5) ** DENOTES EXISTING FENCE.
- (6) BEARINGS WERE DERIVED FROM THE DEED AS RECORDED IN VOLUME 215, PAGE 612, OF THE CLINTON COUNTY, OHIO, DEED RECORDS.

WAYNE &
 BETTY GREGORY
 D.B. 251 P.G. 647

95.565 AC.

21.047 AC.

1.688 AC.

JOHN FRANCIS GEORGES
 O.R. 35 P.G. 208

SURVEY PLAT OF
 PARTS OF LESLIE PURTEE ET AL LANDS
 SITUATED IN
 MILITARY SURVEY NO. 550
 WAYNE TOWNSHIP
 CLINTON COUNTY, OHIO

JERRY K. &
 BEVERLY J. DENEHY
 O.R. 42 P.G. 355

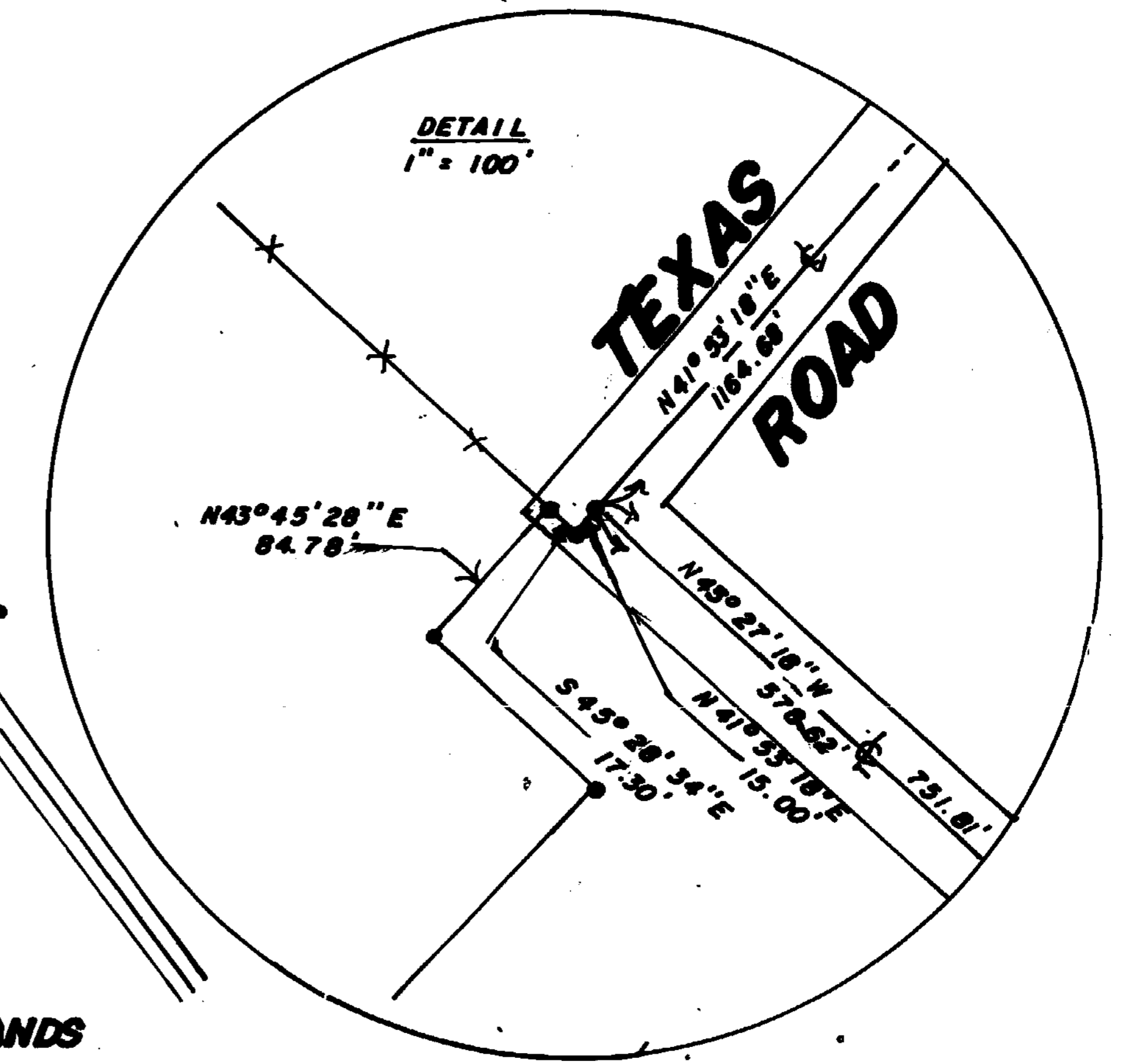

The approval of this plat by the Board of County Commissioners does not constitute the approval by the Board of Health, roads or streets, zoning and the drainage of this subdivision.

This land split is conditionally approved for land transfer. Split approval does NOT constitute approval of building permits and/or Health Department regulations.

RECEIVED BY THE CLINTON COUNTY COMMISSIONERS
 ON May 11 1992.

Sandra Woods
 CLERK

APPROVED ON May 11 1992

John W. Watson
David R. Stewart
David Emmett Bailey
 COMMISSIONERS OF CLINTON COUNTY, OHIO.

I HEREBY CERTIFY THIS TO BE A CORRECT PLAT OF A SURVEY
 MADE UNDER MY DIRECTION IN APRIL, 1992.

APPROVED BY King White R.S.
 DATE 5-6-92 TITLE Director EH
 CLINTON COUNTY HEALTH DEPARTMENT

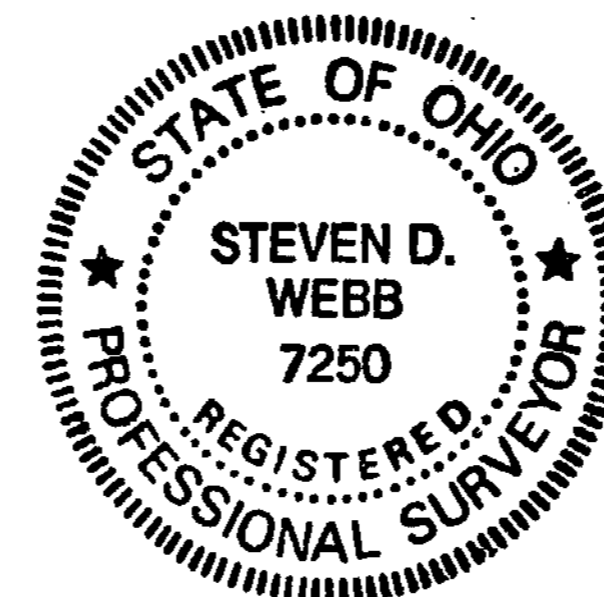

Steven D. Webb
 REGISTERED SURVEYOR NO. 7250

APPROVED
 CLINTON COUNTY ZONING DEPT
 PER Mike Richardson
 DATE 5-1-92 ZONED NONE

APPROVED FOR
 MATHEMATICAL ACCURACY
 Clinton County Engineer
 Per Melodee Diederich
 MAY 08 1992

CLINGO
 ENGINEERS-SURVEYORS
 P.O. BOX 241
 62 1/2 E. SUGARTREE ST. WILMINGTON, OHIO 45177
 SCALE 1" = 300' DRAWN BY JDM CHECKED BY SDW
 DATE 4-27-92 DRWG. C-6301