

RECEIVED BY THE WILMINGTON PLANNING COMMISSION ON 4-28-1992.

Handwritten Signature
SECRETARY

APPROVED ON 4-28-1992.

Handwritten Signature
CHAIRMAN SECRETARY

CLINTON COUNTY ENGINEERS
RECORD OF LAND DIVISION

VOLUME 23 PLAT NO. 11
DATE 05-11-92
SCALE 1" = 100'

DEED REFERENCE
VOLUME 246 PAGE 279
TOWNSHIP UNION
MILITARY SURVEY NO. 2386(UPPER)

1" = 100'

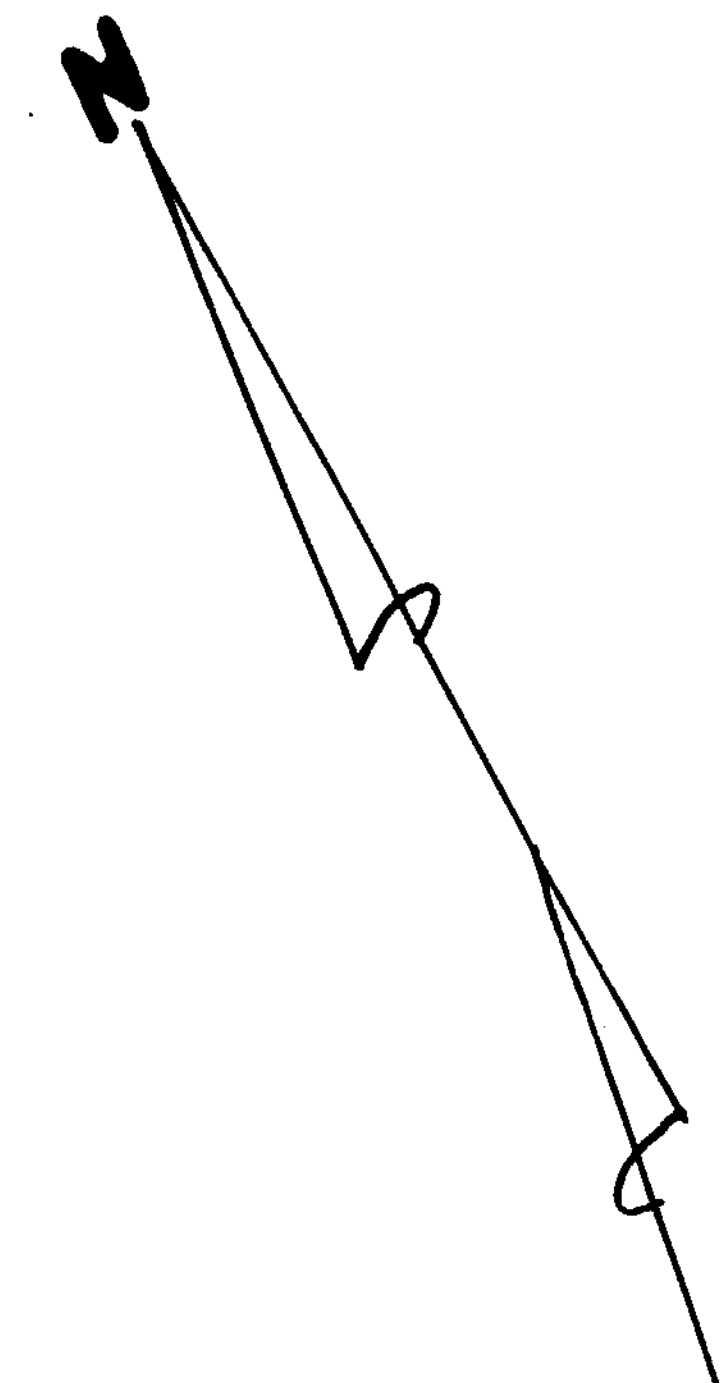

OLD S.R. 73 NO. 35

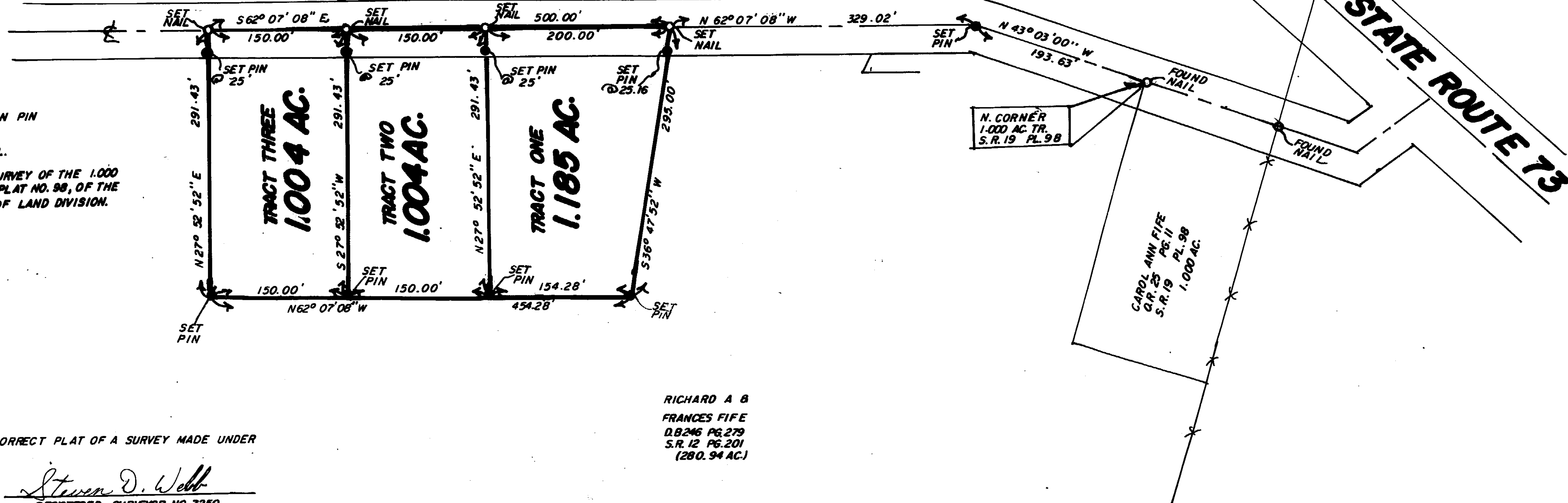

NOTES:

- (1) "SET PIN" DENOTES 1/2" x 30" IRON PIN WITH PLASTIC CAP
- (2) "SET NAIL" DENOTES RK. MASONRY NAIL.
- (3) BEARINGS WERE DERIVED FROM THE SURVEY OF THE 1.000 ACRE TRACT AS RECORDED IN VOLUME 19, PLAT NO. 98, OF THE CLINTON COUNTY ENGINEERS RECORD OF LAND DIVISION.

I HEREBY CERTIFY THIS TO BE A CORRECT PLAT OF A SURVEY MADE UNDER MY DIRECTION IN APRIL, 1992.

Steven D. Webb
REGISTERED SURVEYOR NO. 7250

RICHARD A &
FRANCES FIFE
DB246 PG.279
S.R. 12 PG.201
(280.94 AC.)

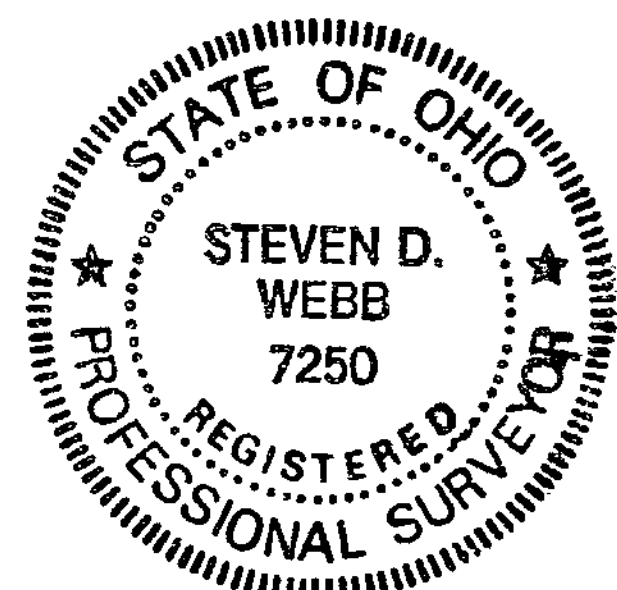

**SURVEY PLAT OF
PARTS OF RICHARD A. & FRANCES FIFE LANDS**

SITUATED IN
MILITARY SURVEY NO. 2386 (UPPER)
UNION TOWNSHIP
CLINTON COUNTY, OHIO

APPROVED FOR
MATHEMATICAL ACCURACY
Clinton County Engineer
Margaret Watters
APR 16 1992

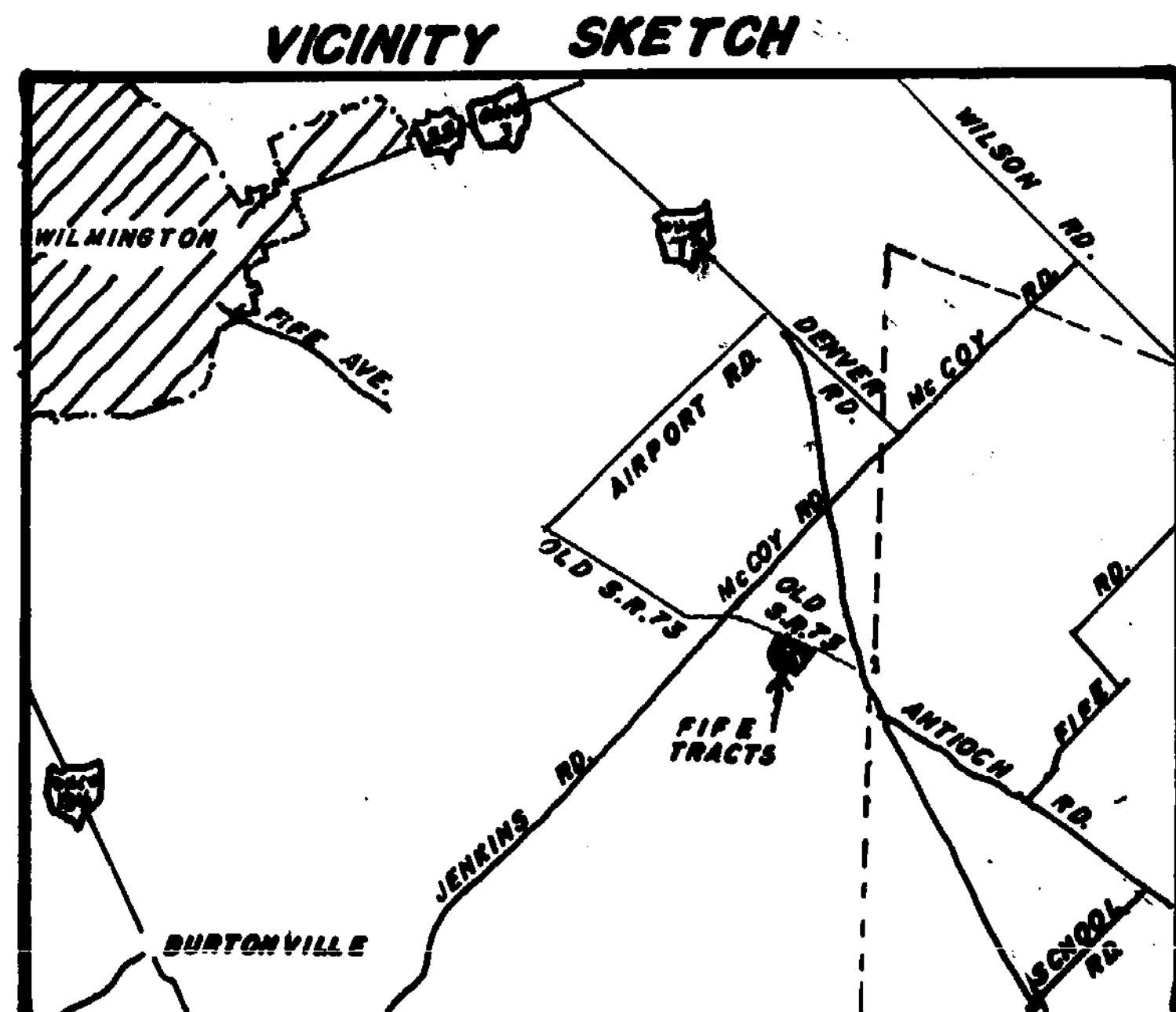

APPROVED
CLINTON COUNTY ZONING DEPT
PER *Mike Richardson*
DATE 4-15-92 TOWNED A-1

APPROVED BY *Long White R.S.*
DATE 4-15-92 TITLE Director E.H.
CLINTON COUNTY HEALTH DEPARTMENT

CLINCO
ENGINEERS-SURVEYORS
P.O. BOX 241
62 1/2 E. SUGARTREE ST. WILMINGTON, OHIO 45177

SCALE 1" = 100'	DRAWN BY JDM	CHECKED BY SDW
DATE 4-10-92	DRWG. C-6286	