

BEARINGS ARE MAGNETIC AND BASED UPON THE N51°00'00"E LINE.
SOURCE OF DOCUMENTS ARE DEED RECORDS AS SHOWN ON PLAT.

SCALE: 1"=200'

NOTE: IRON PIN OFFSETS @ 25.00'

VOLUME 23 PLAT NO. 109
CLINTON COUNTY ENGINEERS
RECORD OF LAND SURVEYS
DATE: 8-18-92 SCALE: 1"=200'
MILITARY SURVEY NO. 2393
TOWNSHIP - CLARK

DEED REFERENCE
DEED BOOK 106 PAGE 558
(ORIG. 56.545 AC.)

LEGEND
● SPIKE FOUND
⊙ SPIKE SET
▽ 5/8" IRON PIN SET
▼ IRON PIN FOUND
—x— FENCE
(ALL IN GOOD CONDITION)

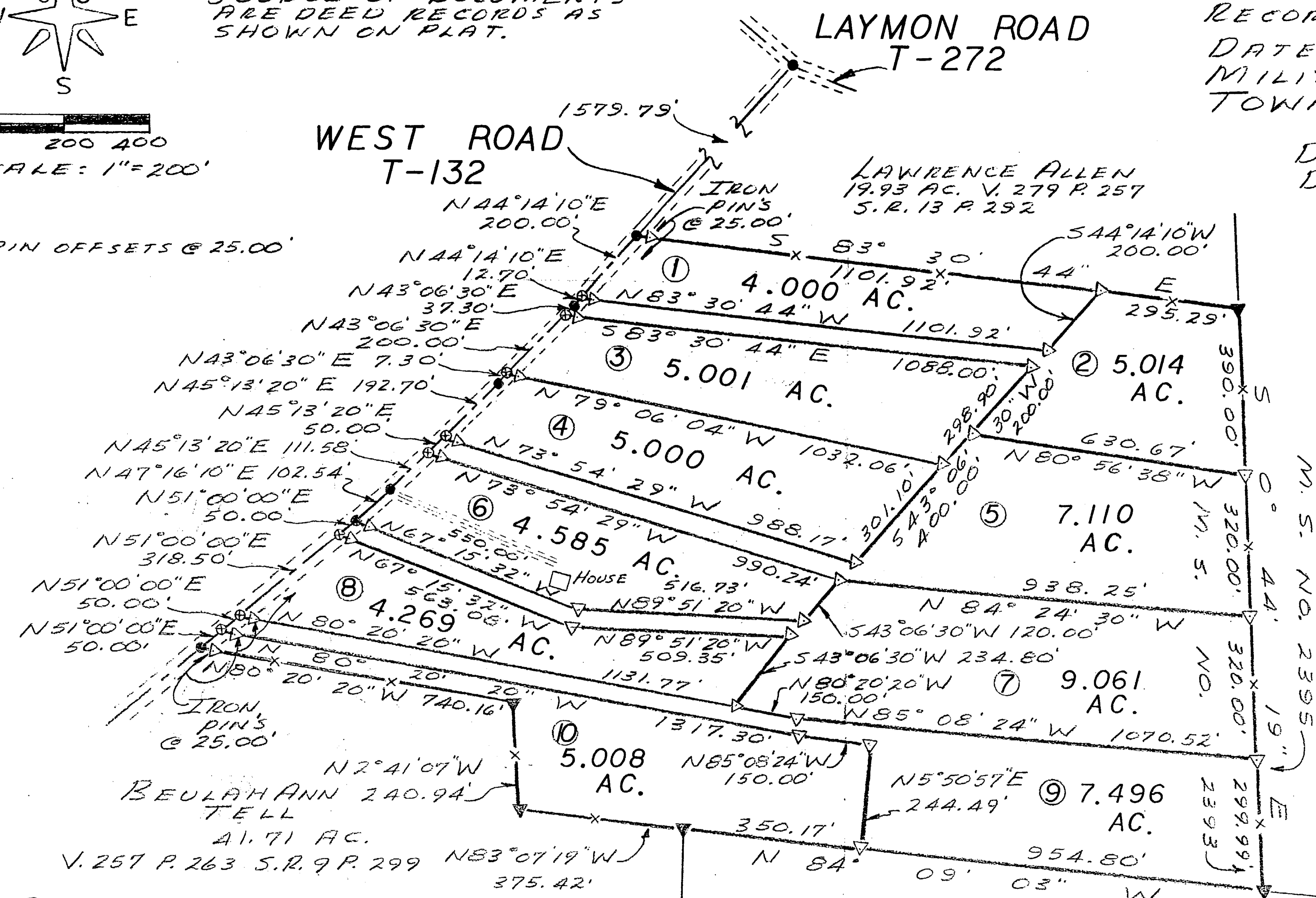

MARVIN R. DAILEY
42.83 AC.
V. 280 P. 574

This land split is conditionally approved for land transfer. Split approval does not constitute approval for a building permit and/or Health Department regulations.

The approval of this plan by the Board of County Commissioners does not constitute the approval by the Board of Health, roads or streets, zoning and the drainage of this subdivision.

APPROVAL
CLINTON COUNTY BOARD
OF HEALTH
7/31/92
DATE
Robert E. Deros
DIRECTOR

UNITED REALTY CO., INC.
30.37 AC.
V. 201 P. 381

APPROVED FOR
MATHEMATICAL ACCURACY
Clinton County Engineer
Per Mike Richardson
DATE 8-3-92 ZONED N/A
AUG 14 1992

APPROVAL
CLINTON COUNTY COMMISSIONERS
8-17-92
DATE
John W. Watson
David R. Stewart
COMMISSIONERS

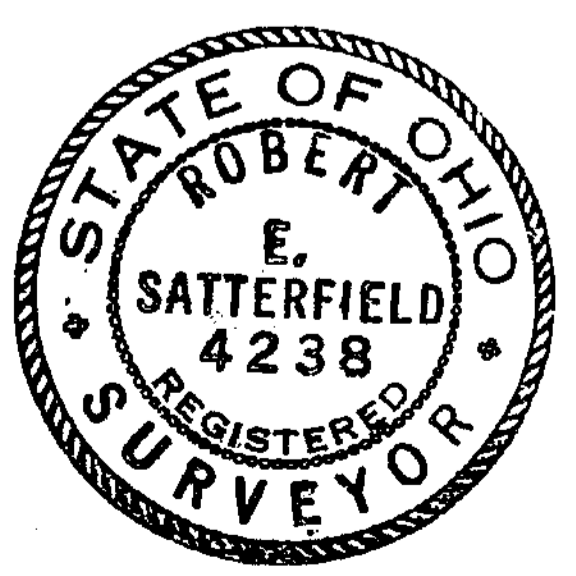

SURVEY BY
SATTEFIELD & ASSOCIATES
Robert E. Satterfield
ROBERT E. SATTEFIELD
WEST UNION, OHIO
P. S. NO. 4238
PHONE: 513-544-2833

SURVEY
FOR
COUNTRY Tyme, INC.
JAMES L. WILCOX
MILITARY SURVEY NO. 2393
CLARK TOWNSHIP
CLINTON COUNTY, OHIO
SCALE 1"=200' JULY, 1992