

NOTES:
 (1) "SET PIN" DENOTES 1/2" x 30" IRON PIN WITH PLASTIC CAP.
 (2) "SET NAIL" DENOTES P.K. MASONRY NAIL.
 (3) "SET NOTCH" DENOTES CROSS NOTCH.
 (4) BEARINGS WERE DERIVED FROM THE SURVEY OF THE 0.571 ACRE TRACT AS RECORDED IN VOLUME 15, PLAT NO. 130, OF THE CLINTON COUNTY ENGINEERS RECORD OF LAND DIVISION.

CLINTON COUNTY ENGINEERS
 RECORD OF LAND DIVISION
 VOLUME 23 PLAT NO. 10
 DATE 5-08-1992
 SCALE 1" = 50'

DEED REFERENCES
 VOLUME 220 PAGE 426
 VOLUME 261 PAGE 431
 VOLUME 263 PAGE 622
 TOWNSHIP MARION VIL. OF BLANCHESTER
 MILITARY SURVEY NO. 3342

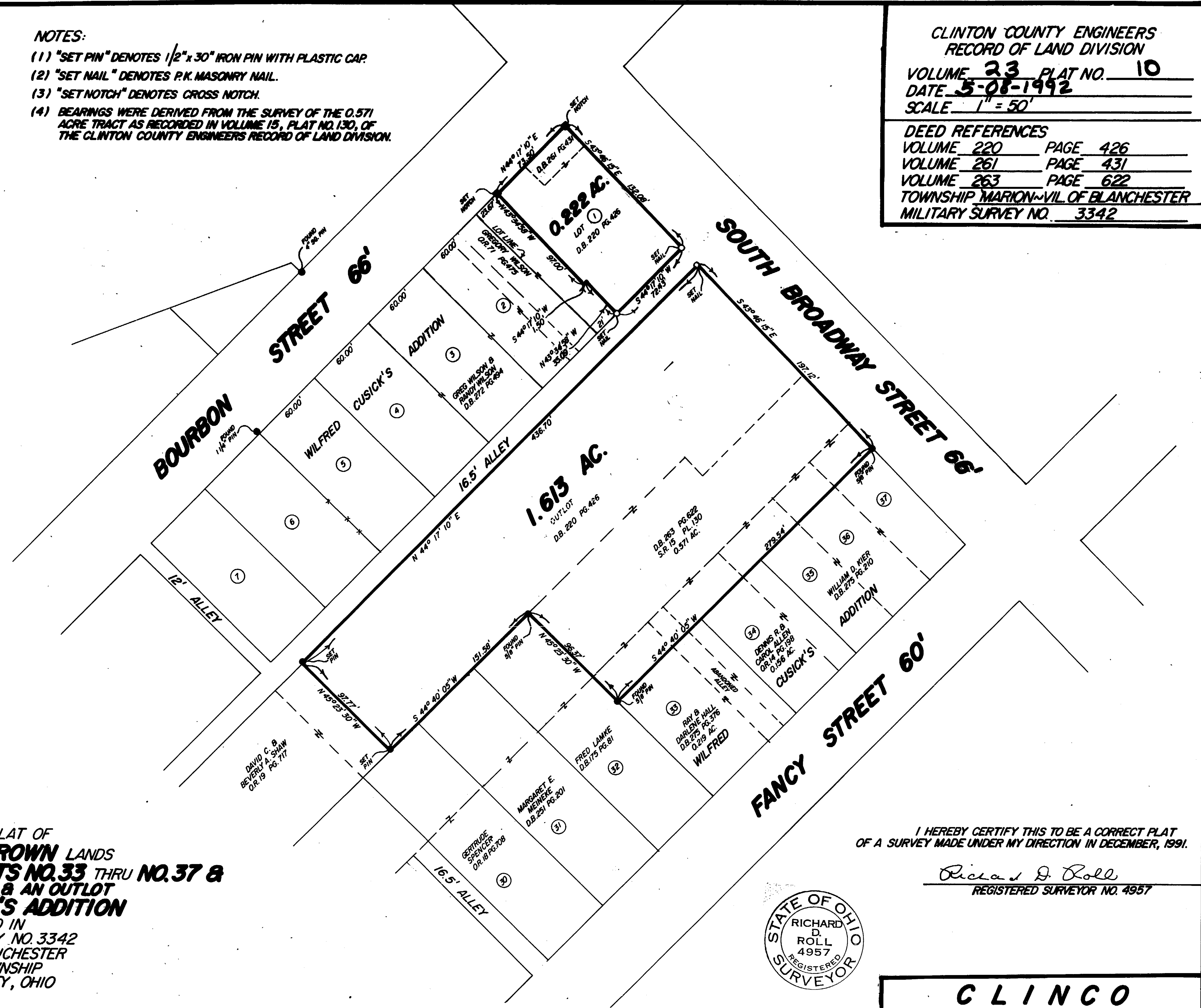

SURVEY PLAT OF
RUSSELL E. BROWN LANDS
 PART OF **LOT NO. 1** & PARTS OF **LOTS NO. 33** THRU **NO. 37** &
 AN **ABANDONED ALLEY** & AN **OUTLOT**
WILFRED CUSICK'S ADDITION
 SITUATED IN
 MILITARY SURVEY NO. 3342
 VILLAGE OF BLANCHESTER
 MARION TOWNSHIP
 CLINTON COUNTY, OHIO

I HEREBY CERTIFY THIS TO BE A CORRECT PLAT
 OF A SURVEY MADE UNDER MY DIRECTION IN DECEMBER, 1991.
 Richard D. Roll
 REGISTERED SURVEYOR NO. 4957

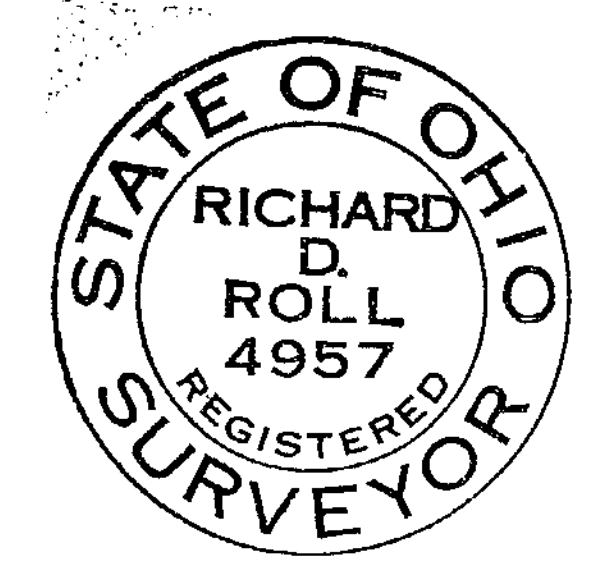

APPROVED FOR
 TECHNICAL ACCURACY
 Clinton County Engineer
 Per *Margaret Waters*
 DEC 31, 1991

CLINCO
 ENGINEERS & SURVEYORS
 P.O. BOX 241
 62 1/2 E. SUGARTREE ST. WILMINGTON, OHIO 45177

SCALE 1" = 50'	DRAWN BY MSH	CHECKED BY RDR
DATE 12-6-91	DRWG. C-6189	