

CLINTON COUNTY ENGINEERS  
 RECORD OF LAND DIVISION  
 VOLUME 23 PLAT NO. 01  
 DATE 04-28-92  
 SCALE 1" = 100'

DEED REFERENCE  
 VOLUME 271 PAGE 719  
 TOWNSHIP GREEN  
 MILITARY SURVEY NO. 2388

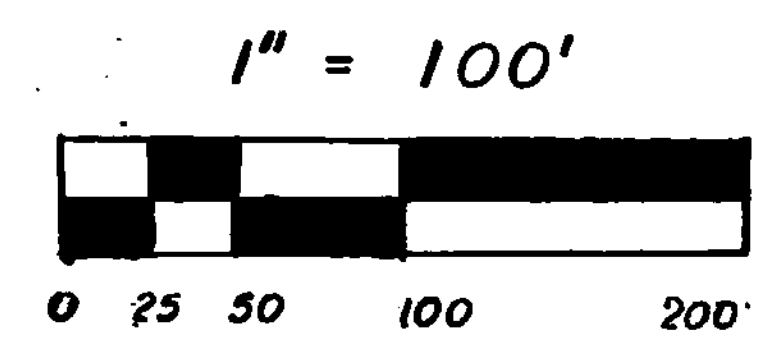
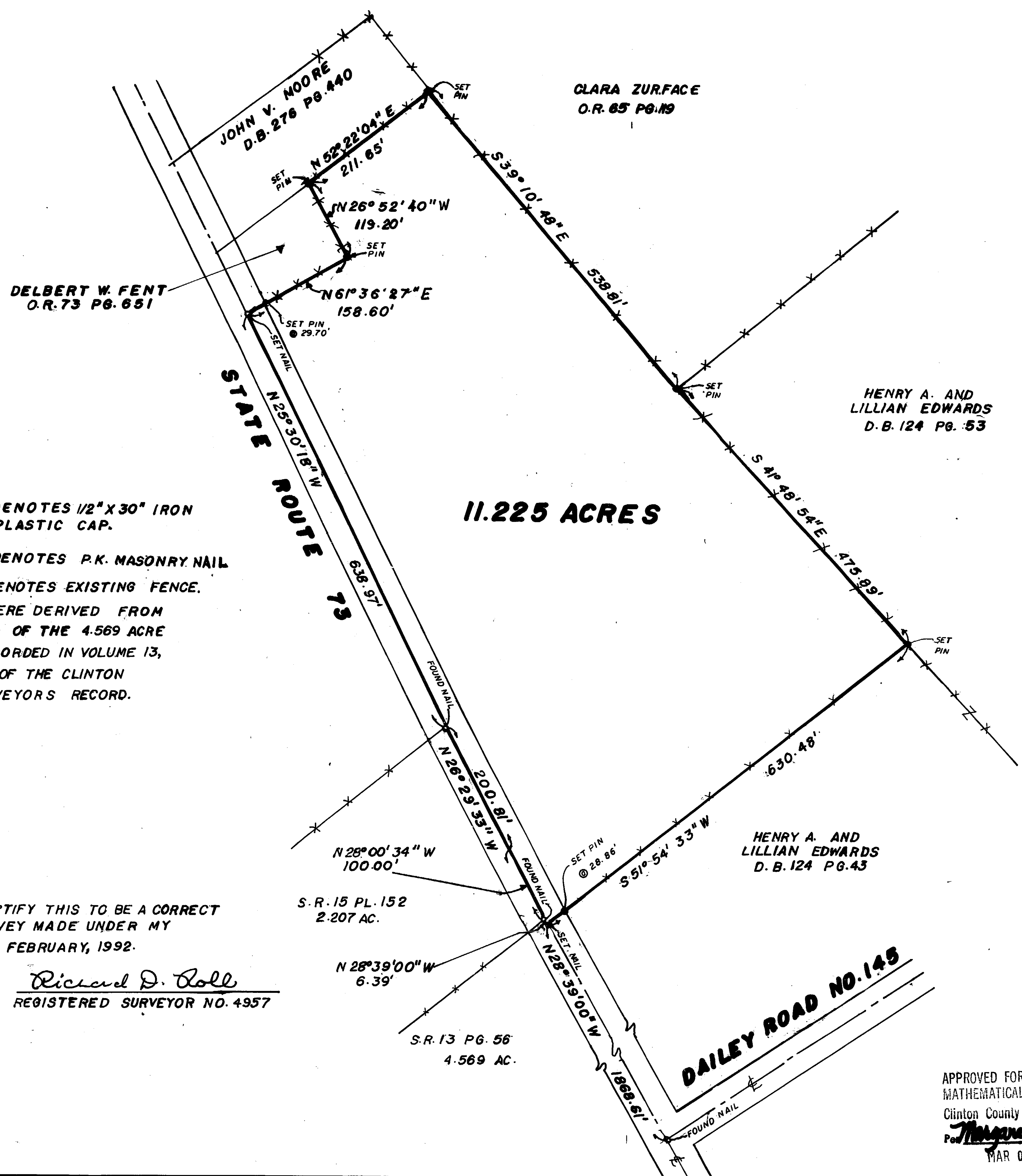

- NOTES:
- (1) "SET PIN" DENOTES 1/2" X 30" IRON PIN WITH PLASTIC CAP.
  - (2) "SET NAIL" DENOTES P.K. MASONRY NAIL
  - (3) \*-\* DENOTES EXISTING FENCE.
  - (4) BEARINGS WERE DERIVED FROM THE SURVEY OF THE 4.569 ACRE TRACT AS RECORDED IN VOLUME 13, PAGE NO. 56, OF THE CLINTON COUNTY SURVEYORS RECORD.

SURVEY PLAT OF  
**RAYMOND FLINT, ET AL LANDS**  
 SITUATED IN  
**MILITARY SURVEY NO. 2388**  
**GREEN TOWNSHIP**  
**CLINTON COUNTY, OHIO**

I HEREBY CERTIFY THIS TO BE A CORRECT PLAT OF A SURVEY MADE UNDER MY DIRECTION IN FEBRUARY, 1992.



*Richard D. Roll*  
 REGISTERED SURVEYOR NO. 4957

S.R. 15 PL. 152  
 2.207 AC.  
 N 28° 00' 34" W  
 100.00'  
 N 28° 39' 00" W  
 6.39'  
 S.R. 13 PG. 56  
 4.569 AC.  
 N 28° 39' 00" W  
 188.61'

**DAILEY ROAD NO. 145**

APPROVED FOR  
 MATHEMATICAL ACCURACY  
 Clinton County Engineer  
*Margaret L. ...*  
 MAR 05 1992

**CLINCO**  
 ENGINEERS-SURVEYORS  
 P.O. BOX 241  
 62 1/2 E. SUGARTREE ST. WILMINGTON, OHIO 45177

SCALE 1" = 100'	DRAWN BY JDM	CHECKED BY RDR
DATE 2-29-92	DRWG. C-6245	