

CLINTON COUNTY ENGINEERS  
 RECORD OF LAND DIVISION  
 VOLUME 23 PLAT 08  
 DATE: 5-06-1992  
 PRIOR DEED REFERENCE:  
 O.R. VOLUME 48, PAGE 217

**LEGEND**

- FOUND IRON PIN - SIZE DENOTED
- ◻ FOUND 3/4" SQUARE IRON PIN
- ∅ FOUND 1/2" IRON PIPE
- SET 5/8" IRON PIN W/PLASTIC I.D. CAP

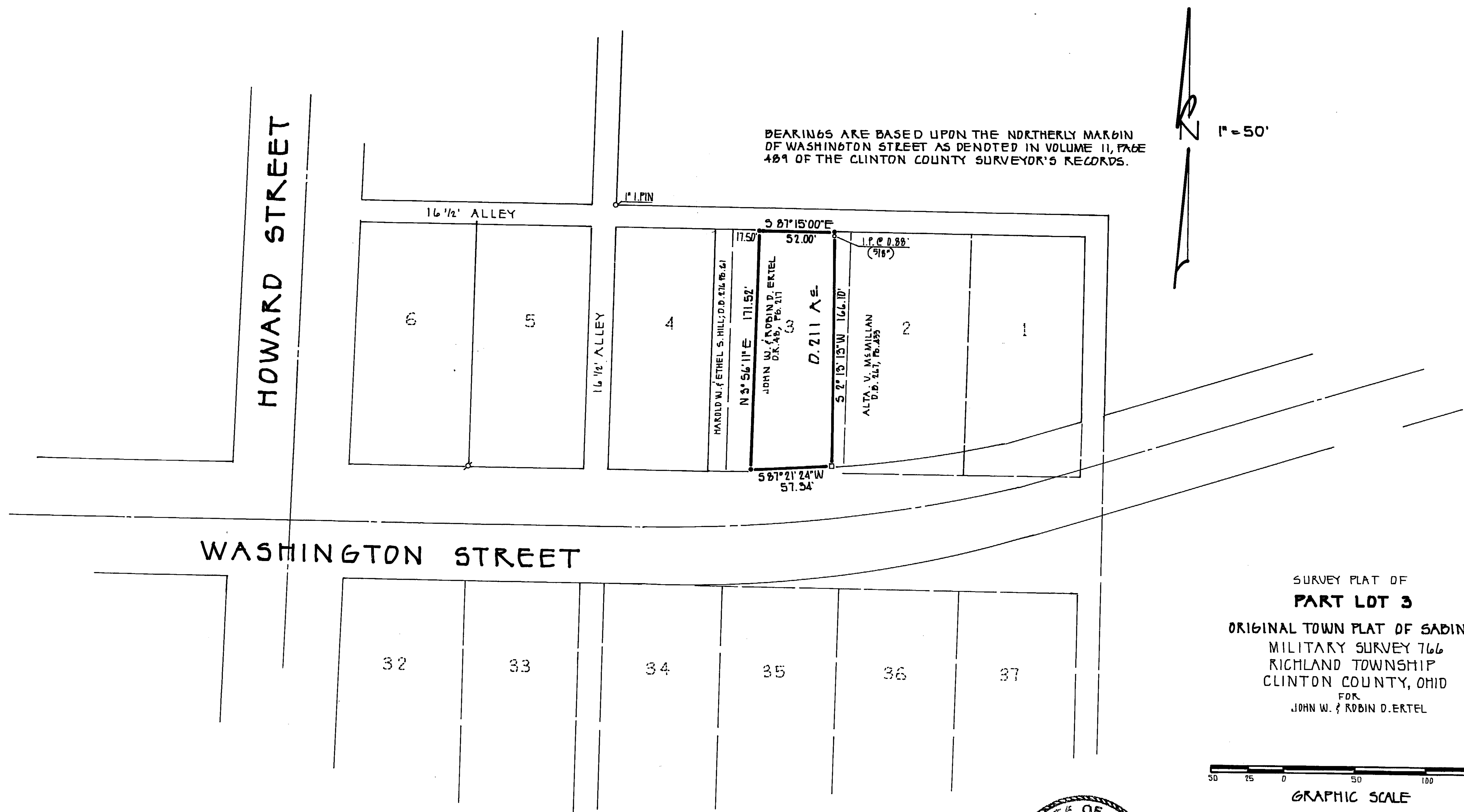

SURVEY PLAT OF  
**PART LOT 3**  
 ORIGINAL TOWN PLAT OF SABINA  
 MILITARY SURVEY 766  
 RICHLAND TOWNSHIP  
 CLINTON COUNTY, OHIO  
 FOR  
 JOHN W. & ROBIN D. ERTEL

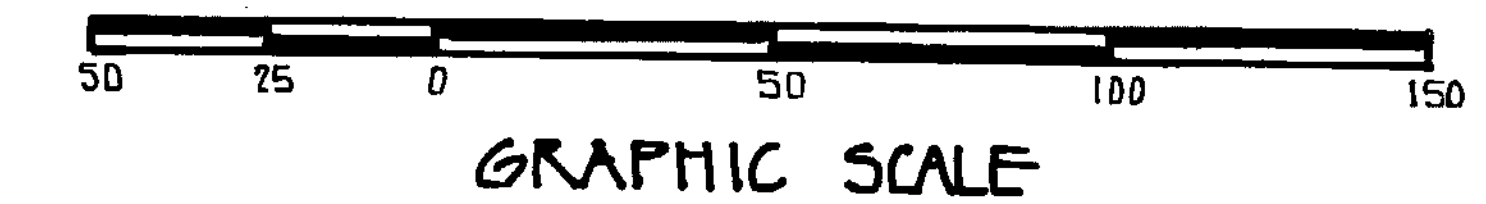

APPROVED FOR  
 MATHEMATICAL ACCURACY  
 Clinton County Engineer  
 Per *Margaret Costello*  
 MAY 04 1992

*Brian F. Gallagher*  
 BRIAN F. GALLAGHER, OHIO P.S. No. 6945

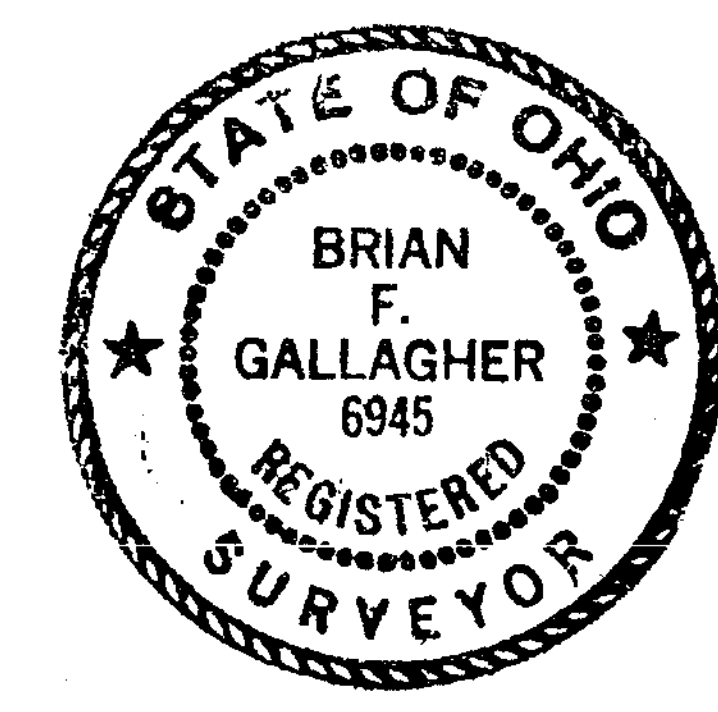

**SOUTHWEST OHIO LAND SURVEYS**  
 P.O. BOX 201, WILMINGTON, OHIO 45177  
 (513) 582-0199

SCALE: 1"=50'	DRAWN BY: BFG	DATE: APRIL 30, 1992
DRAWING No.:		1524814