



Dewine Enterprises
O.R. 73, Pg. 856

Walter Hodge, etal
Deed Vol. 276, Pg. 399

Lamb Farm, Inc.
Deed Vol. 266, Pg. 454

VOLUME 22 PLAT NO. 9
CLINTON COUNTY ENGINEERS
RECORD OF LAND SURVEYS
DATE: FEBRUARY 25, 1991 3-05-1991
SCALE 1" = 200'
DEED REFERENCE
OFFICIAL RECORD 19 PAGE 636
TOWNSHIP WILSON
MILITARY SURVEY NUMBER 841

APPROVAL
CLINTON COUNTY COMMISSIONERS
David R. Stewart 3-4-91
Date

John W. Watson 3-4-91
Date

This land split is conditionally approved for land transfer. Split approval does NOT constitute approval for a building permit and/or Health Department regulations.

The approval of this plat by the Board of County Commissioners does not constitute the approval by the Board of Health, roads or streets, zoning and the drainage of this subdivision.

APPROVED
CLINTON COUNTY ZONING DEPT
PER Paul R. Roberts
DATE 3/1/91 ZONED unzoned

Clinton County Health Dept. 2-27-90
Court House
Wilmington, Ohio 45177 [Signature]

| | | |
|-----------------------------|-----------|-------------|
| SURVEY FOR | | |
| CARL CLIFTON | | |
| WILSON TOWNSHIP | | |
| CLINTON COUNTY, OHIO | | |
| LOUIS A. GREEN & ASSOCIATES | | |
| 684 COUNTRY CLUB DRIVE | | |
| XENIA, OHIO 45385 | | |
| (513) 372-5038 | | |
| Date: | Scale: | Drawing No. |
| Feb. 25, 1991 | 1" = 200' | |



COLE ROAD

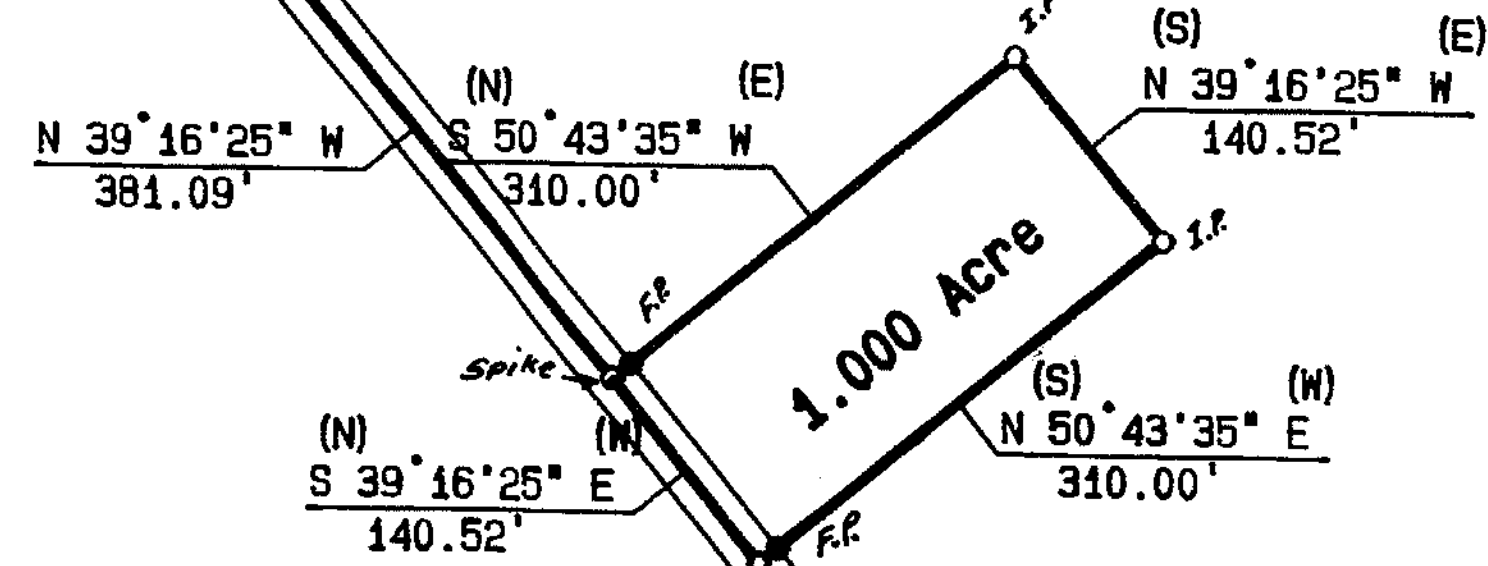

84.794 Acres
Carl Clifton
O.R. 19, Pg. 636

Reference Bearing = Centerline of Burrstown Road
S 57° 30' 03" W by previous survey.

All iron pins set are 3/4" re-bar with surveyor's caps.
Railroad Spikes have been set at property corners on road centerlines.
Fence Posts are to be set on property lines at road right-of-way lines.

C. William Zurface
O.R. 44, Pg. 64

Prepared for:
Carl Clifton
171 Robert Lane
Xenia, Ohio 45385

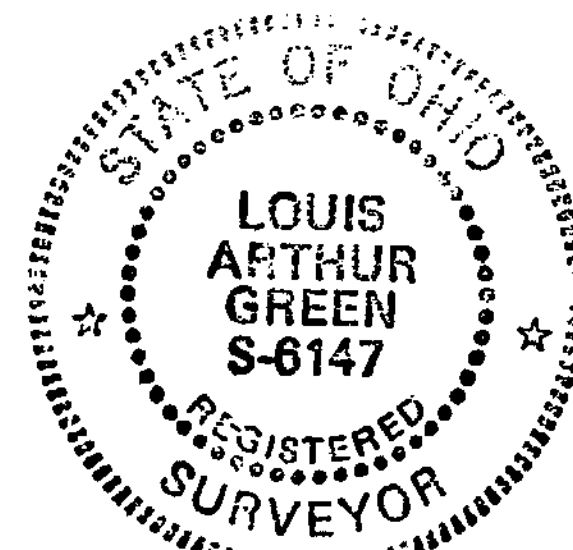

Walter T. & Viola J. Miller
Deed Vol. 265, Page 323

Phillip E. Miller
Deed Vol. 221, Pg. 47

APPROVED FOR
MATHEMATICAL ACCURACY
Clinton County Engineer
Per Margaret Watson
FEB 27 1991