

CLINTON COUNTY ENGINEERS
RECORD OF LAND DIVISION

VOLUME 22 PLAT NO. 8
DATE 3-05-1991
SCALE 1" = 100'

DEED REFERENCE
VOLUME 263 PAGE 367
VOLUME 275 PAGE 22
TOWNSHIP UNION
MILITARY SURVEY NO. 1556

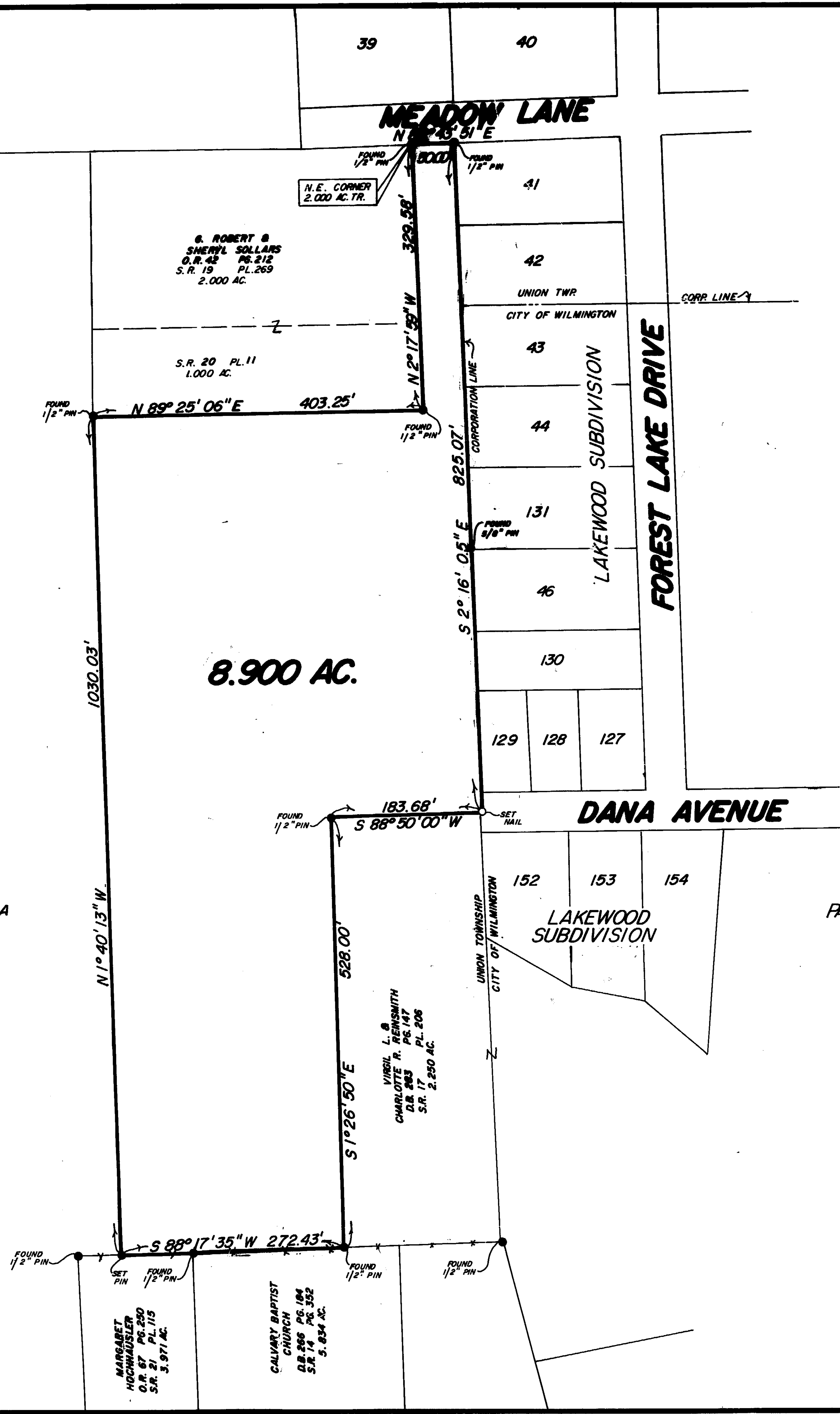
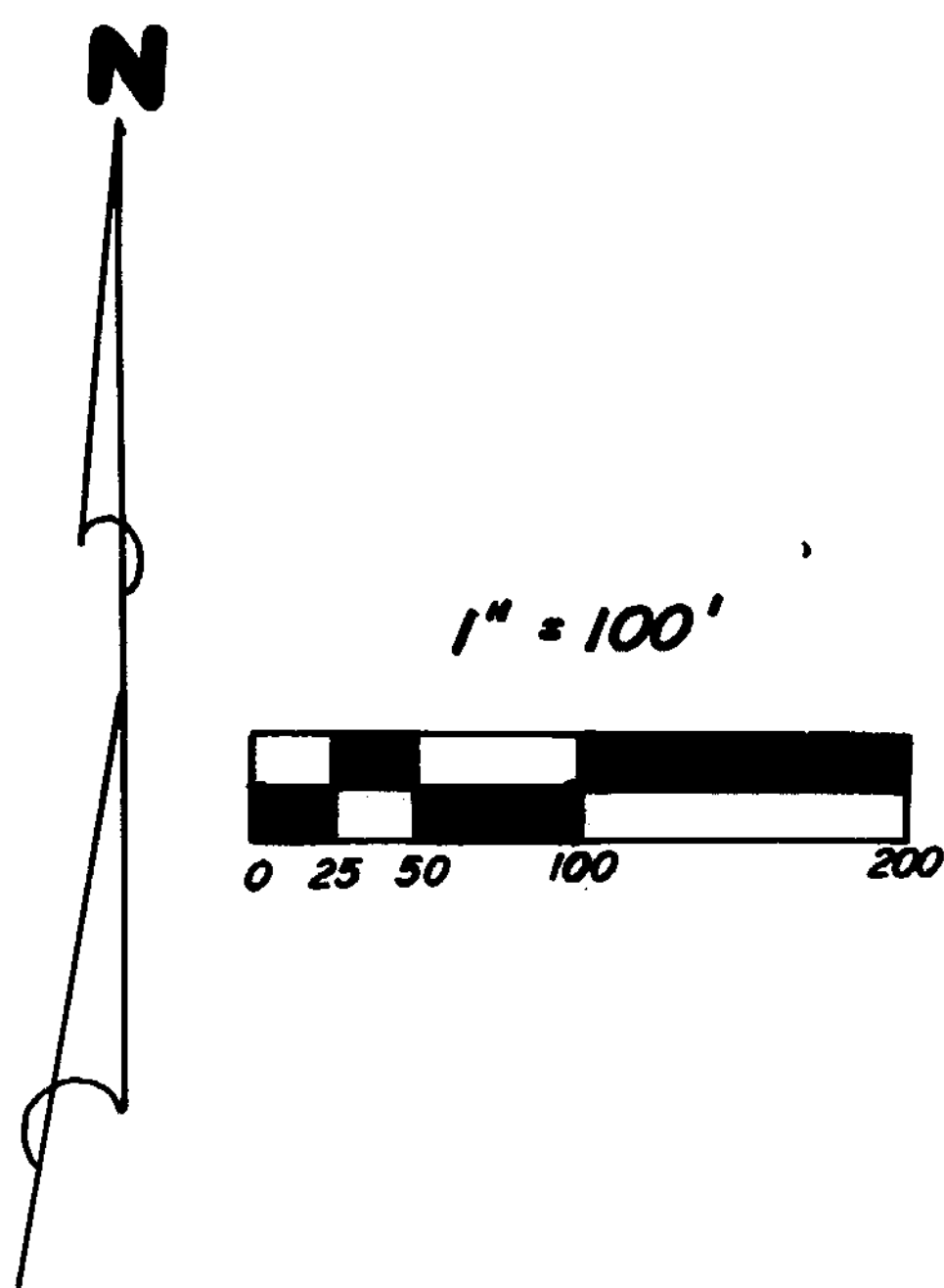

- NOTES:
- (1) "SET PIN" DENOTES 1/2" X 30" IRON PIN WITH PLASTIC CAP
 - (2) "SET NAIL" DENOTES PK. MASONRY NAIL.
 - (3) --- DENOTES EXISTING FENCE.
 - (4) BEARINGS WERE DERIVED FROM THE SURVEY OF THE 2.250 ACRE TRACT AS RECORDED IN VOLUME 17, PLAT NO. 206, OF THE CLINTON COUNTY ENGINEERS RECORD OF LAND DIVISION.

BARBARA CAHALL et al
D.B. 263 PG. 367
D.B. 275 PG. 22

I HEREBY CERTIFY THIS TO BE A CORRECT PLAT OF A SURVEY MADE UNDER MY DIRECTION IN FEBRUARY, 1991.

Richard D. Roll
REGISTERED SURVEYOR NO. 4957



SURVEY PLAT OF
PART OF **BARBARA CAHALL** et al LANDS
SITUATED IN
MILITARY SURVEY NO. 1556
UNION TOWNSHIP
CLINTON COUNTY, OHIO
FOR
VIRGIL REINSMITH

APPROVED FOR
MATHEMATICAL ACCURACY
Clinton County Engineer
Per *Margaret Waters*
FEB 19 1991

CLINGO
ENGINEERS ~ SURVEYORS
P.O. BOX 241
62 1/2 E. SUGARTREE ST. WILMINGTON, OHIO 45177

| | | |
|--------------------|-----------------|-------------------|
| SCALE 1" = 100' | DRAWN BY REC | CHECKED BY RDR |
| DATE 2-11-91 | DRWS. C-6012 | |