

CLINTON COUNTY ENGINEERS
 RECORD OF LAND DIVISION
 VOLUME 22 PLAT NO. 7
 DATE 3-01-1991
 SCALE 1"=100'

DEED REFERENCE
 VOLUME 281 PAGE 108
 TOWNSHIP GREEN
 MILITARY SURVEY NO. 2388

MARVIN R. & ELAINE M. GILLAM
 D.B. 261 PG. 108

ALFREDA R. CHANDLER et al
 Q.R. 4 PG. 576

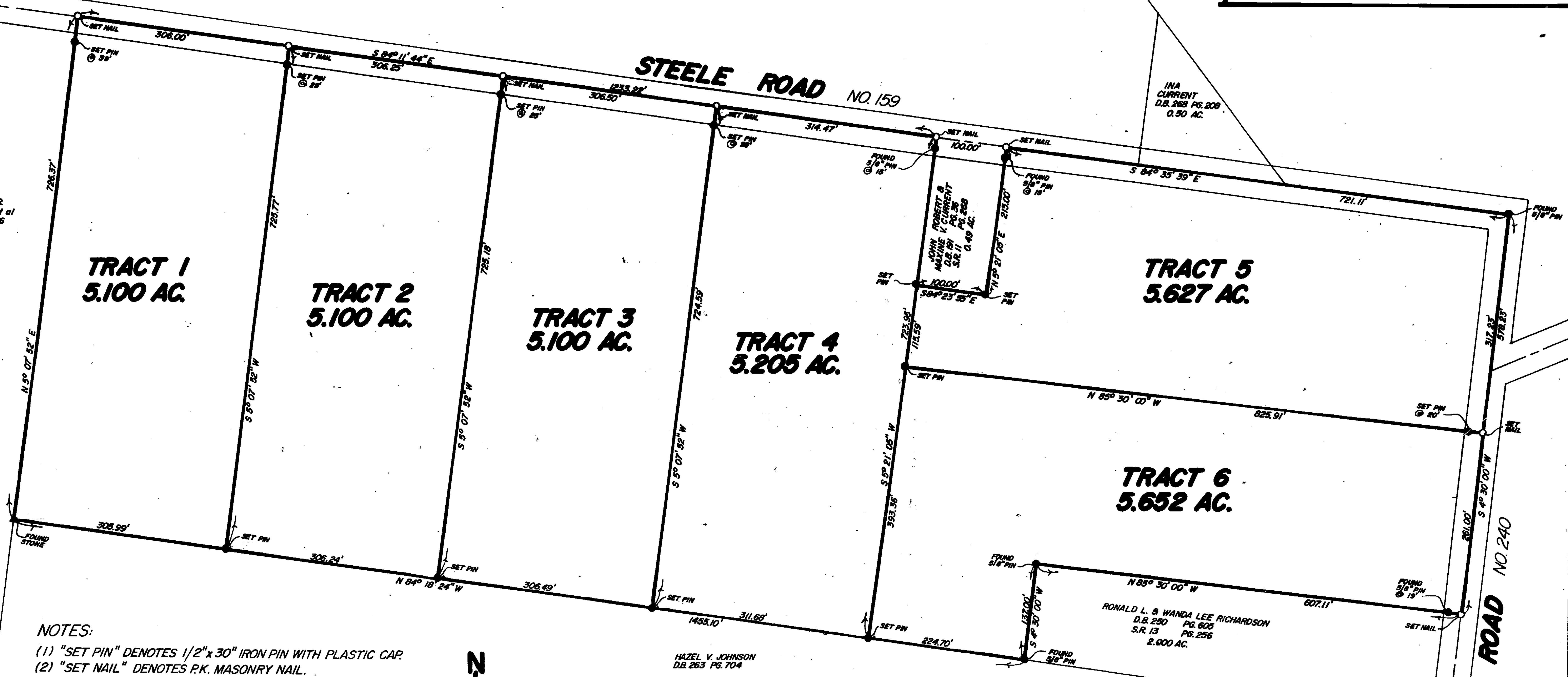

NOTES:
 (1) "SET PIN" DENOTES 1/2"x 30" IRON PIN WITH PLASTIC CAP.
 (2) "SET NAIL" DENOTES P.K. MASONRY NAIL.
 (3) BEARINGS WERE DERIVED FROM THE SURVEY OF THE 2,000 ACRE TRACT AS RECORDED IN VOLUME 13, PAGE 256, OF THE CLINTON COUNTY SURVEYORS RECORD.

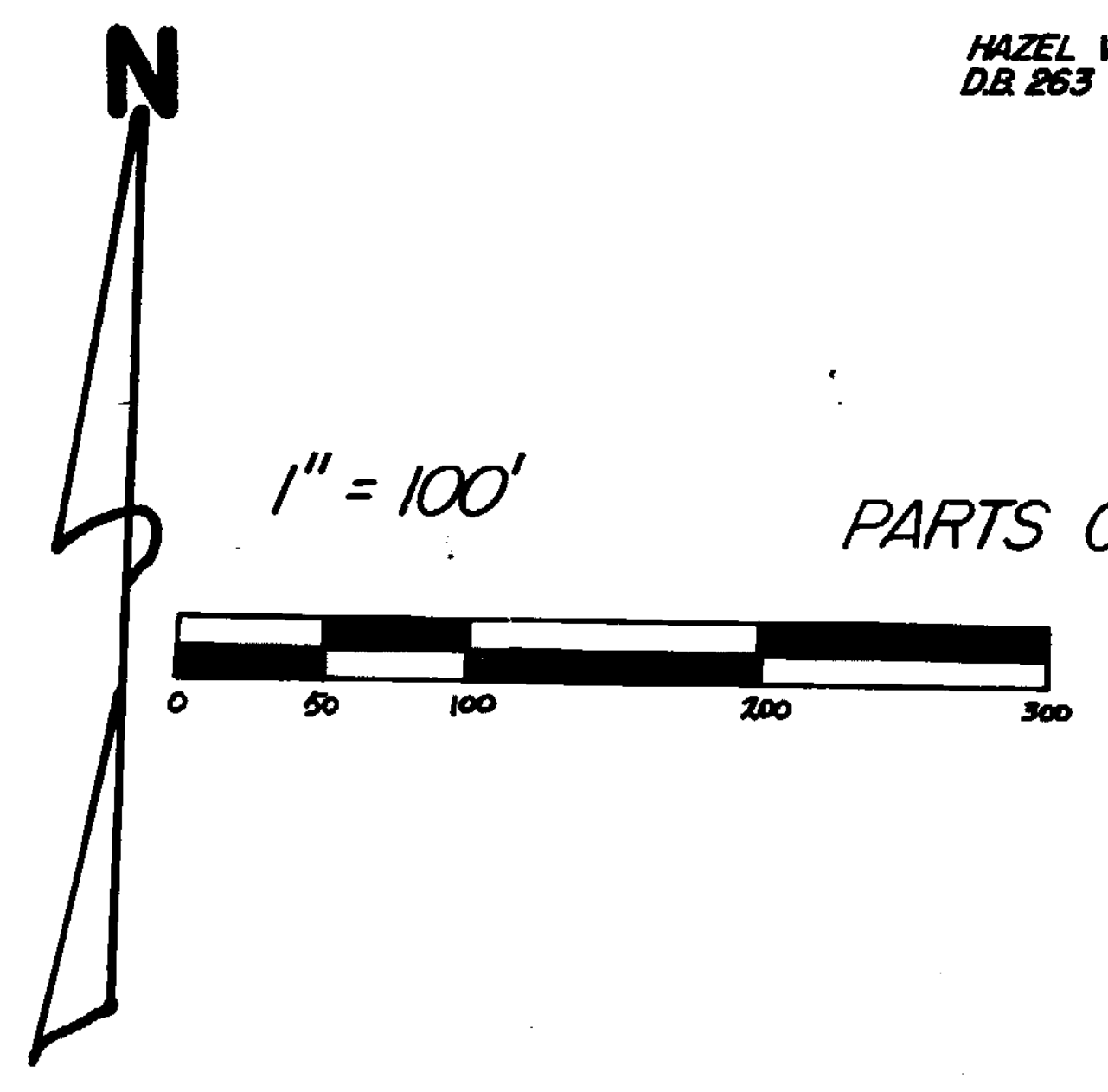

SURVEY PLAT OF
 PARTS OF **MARVIN R. & ELAINE M. GILLAM** LANDS
 SITUATED IN
 MILITARY SURVEY NO. 2388
 GREEN TOWNSHIP
 CLINTON COUNTY, OHIO

I HEREBY CERTIFY THIS TO BE A CORRECT PLAT OF A SURVEY MADE UNDER MY DIRECTION IN JANUARY, 1989.

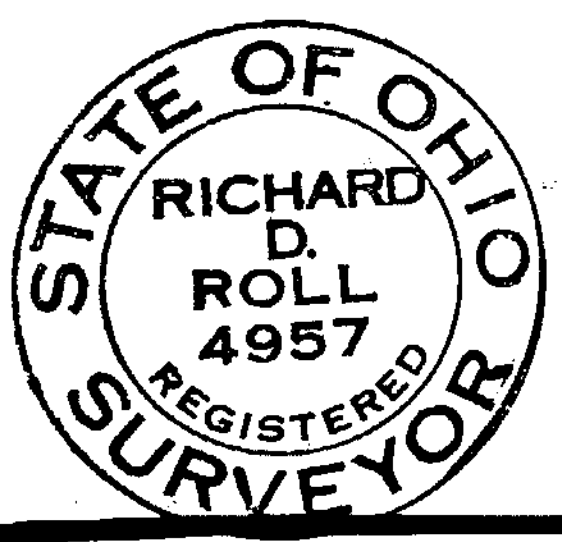

Richard D. Roll
 REGISTERED SURVEYOR NO. 4957

APPROVED FOR
 MATHEMATICAL ACCURACY
 Clinton County Engineer
Margaret Waters
 JAN 18 1989

CLINCO
 ENGINEERS & SURVEYORS
 P.O. BOX 241
 62 1/2 E. SUGARTREE ST. WILMINGTON, OHIO

SCALE	1" = 100'	DRAWN BY	MSH	CHECKED BY	RDR
DATE	1-10-89	DRWG.	C-5456		