

VOLUME 22 PLAT NO. 69
DATE 5-17-1991
SCALE 1" = 200'

DEED REFERENCE
OFFICIAL RECORD
VOLUME 60 PAGE 223
TOWNSHIP VERNON
MILITARY SURVEY NO. 2252

PRISCILLA K. POYNTER et al
Q.R. 60 PG. 223

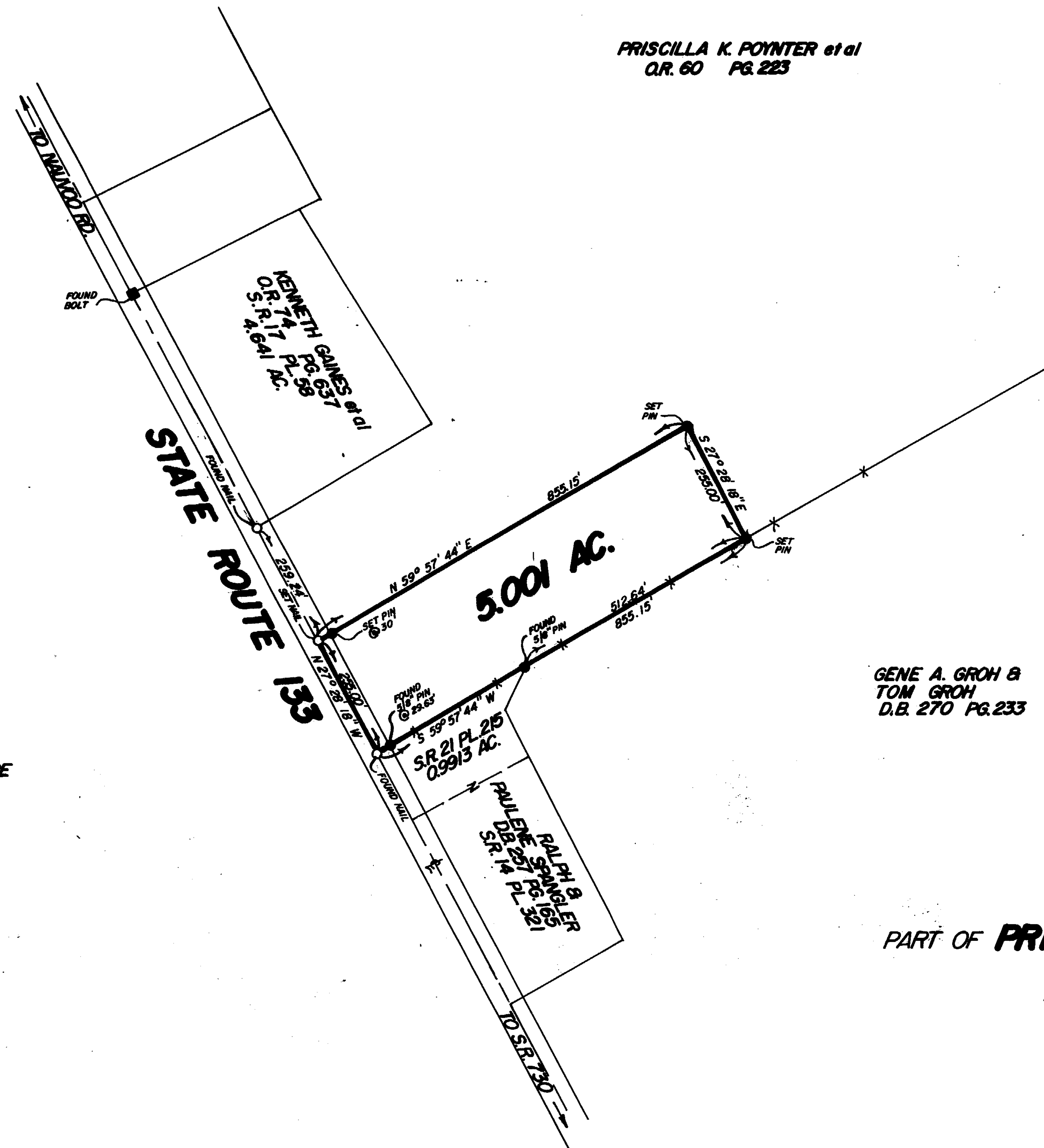
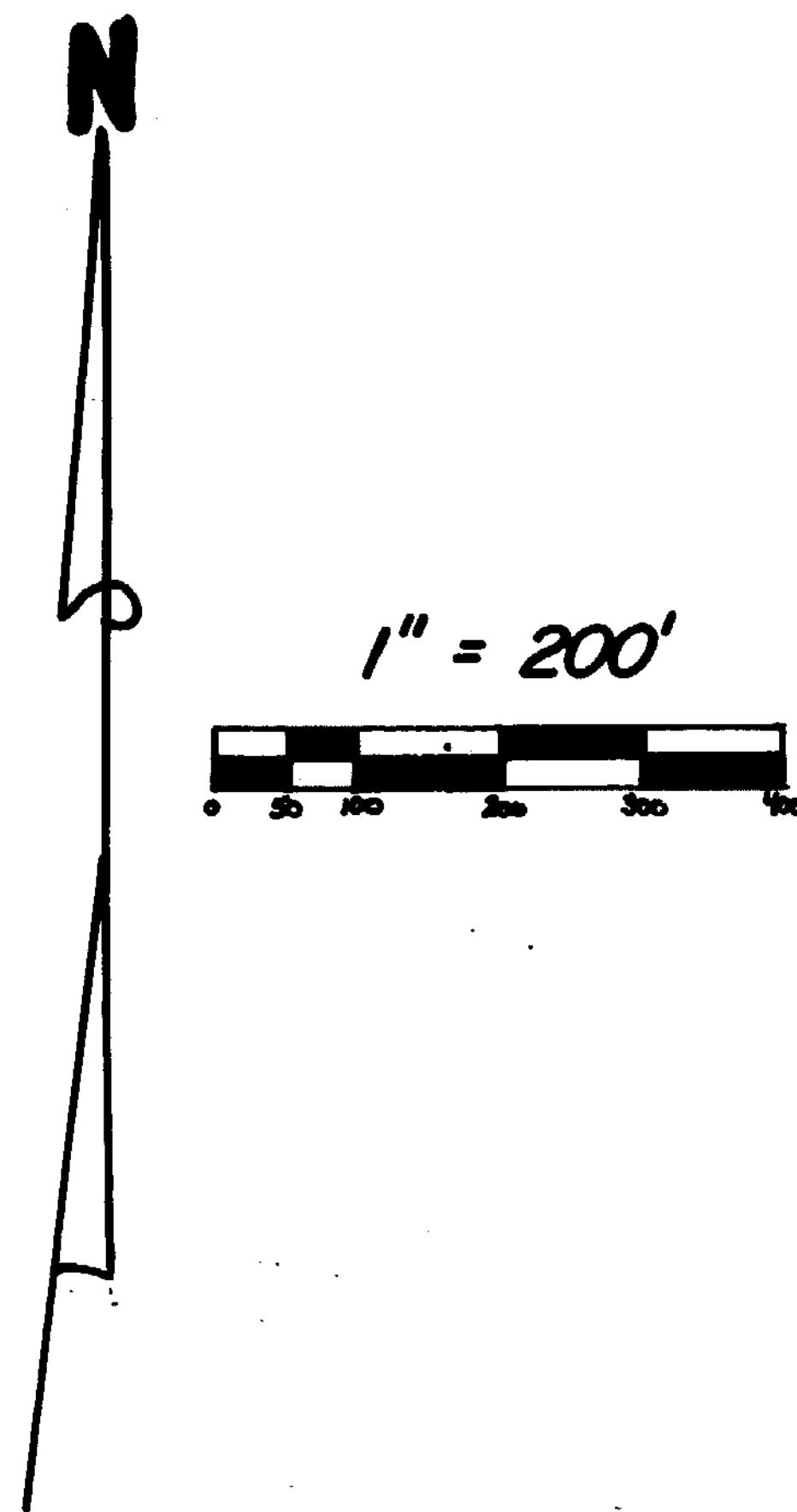

NOTES:

- (1) "SET PIN" DENOTES 1/2" x 30" IRON PIN WITH PLASTIC CAP.
- (2) "SET NAIL" DENOTES P.K. MASONRY NAIL.
- (3) *-*-* DENOTES EXISTING FENCE.
- (4) BEARINGS WERE DERIVED FROM THE SURVEY OF THE 4.641 ACRE TRACT AS RECORDED IN VOLUME 17, PLAT NO. 58, OF THE CLINTON COUNTY ENGINEERS RECORD OF LAND DIVISION.

GENE A. GROH &
TOM GROH
D.B. 270 PG. 233

SURVEY PLAT OF
PART OF **PRISCILLA K. POYNTER et al** LANDS
SITUATED IN
MILITARY SURVEY NO. 2252
VERNON TOWNSHIP
CLINTON COUNTY, OHIO

I HEREBY CERTIFY THIS TO BE A CORRECT PLAT OF A
SURVEY MADE UNDER MY DIRECTION IN MAY, 1991.

Steven D. Webb
REGISTERED SURVEYOR NO. 7250

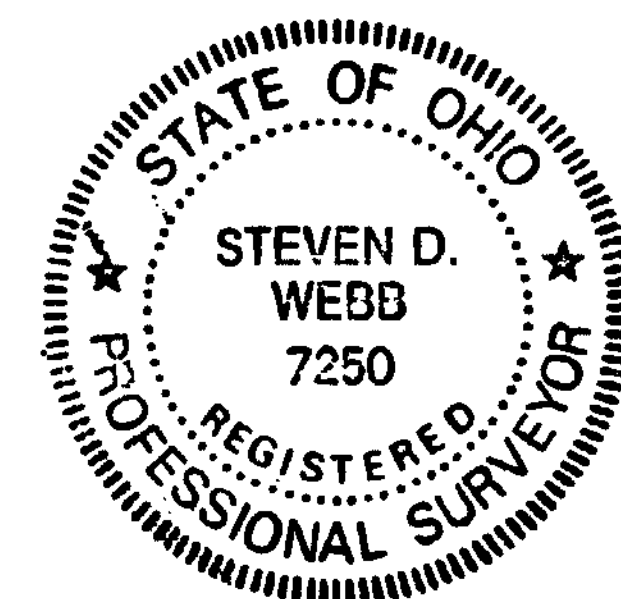

APPROVED FOR
MATHEMATICAL ACCURACY
Clinton County Engineer
Per *[Signature]*
MAY 18 1991

CLINCO
ENGINEERS ~ SURVEYORS
P.O. BOX 241
62 1/2 E. SUGARTREE ST. WILMINGTON, OHIO 45177

SCALE 1" = 200	DRAWN BY MSH	CHECKED BY RDR
DATE 5-15-91	DRWG. C-6065	