

NOTES:

- (1) "SET PIN" DENOTES 1/2" X 30" IRON PIN WITH PLASTIC CAP.
- (2) "SET NAIL" DENOTES P.K. MASONRY NAIL.
- (3) *-*-* DENOTES EXISTING FENCE ON OR NEAR LINE.
- (4) BEARINGS WERE DERIVED FROM THE SURVEY OF THE 199.084 ACRE TRACT AS RECORDED IN VOLUME 19, PLAT NO. 148, OF THE CLINTON COUNTY ENGINEERS RECORD OF LAND DIVISION.

DONALD E. &
AUDRA M. BOWMAN
D.B. 278 PG. 668
(50 AC.)

A NORTHERLY
CORNER OF THE
199.084 AC. TR.
S.R. 19 PL. 148

CLINTON COUNTY ENGINEERS
RECORD OF LAND DIVISION
VOLUME 22 PLAT NO. 59
DATE 4-06-1991
SCALE 1" = 50'
DEED REFERENCE
VOLUME 278 PAGE 668
TOWNSHIP WILSON
MILITARY SURVEY NO. 935

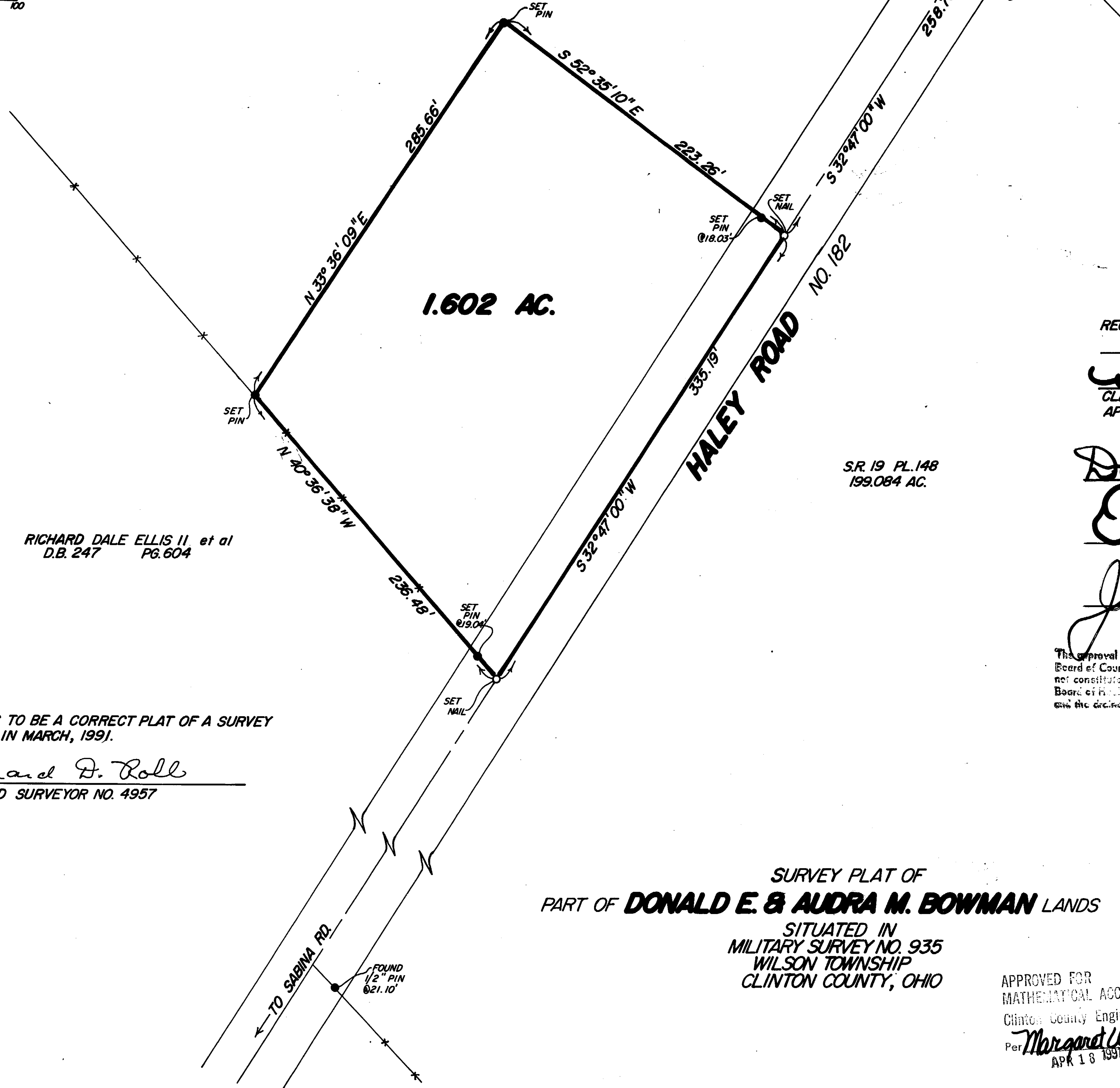

RICHARD DALE ELLIS II et al
D.B. 247 PG. 604

S.R. 19 PL. 148
199.084 AC.

RECEIVED BY THE CLINTON COUNTY COMMISSIONERS ON
April 22 19 91
Audra M. Meeds
CLERK
APPROVED ON April 22 19 91

David Emmett Bailey
David R Stewart
John W. Watson
COMMISSIONERS OF CLINTON COUNTY, OHIO

This approval of this plat by the Board of County Commissioners does not constitute the approval by the Board of Health, Board of Zoning, and the drawings of this subdivision. This land split is conditionally approved for land transfer. Split approval does NOT constitute approval for a building permit and/or Health Department regulations.

I HEREBY CERTIFY THIS TO BE A CORRECT PLAT OF A SURVEY MADE UNDER MY DIRECTION IN MARCH, 1991.

Richard D. Roll
REGISTERED SURVEYOR NO. 4957

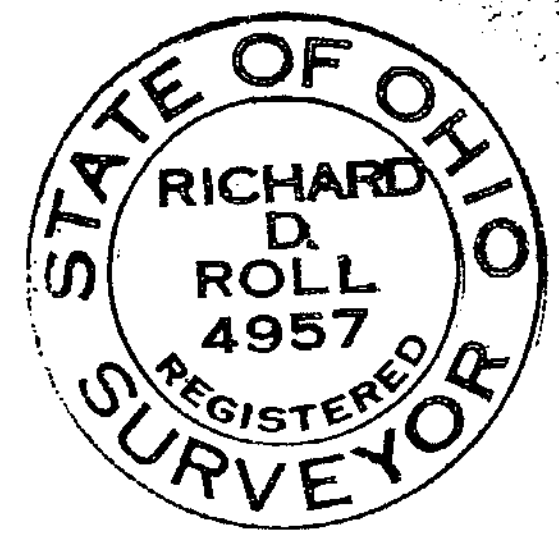

APPROVED BY Les White
DATE 4-16-91 TITLE Asst. E.H.
CLINTON COUNTY HEALTH DEPARTMENT

SURVEY PLAT OF
PART OF **DONALD E. & AUDRA M. BOWMAN** LANDS
SITUATED IN
MILITARY SURVEY NO. 935
WILSON TOWNSHIP
CLINTON COUNTY, OHIO

APPROVED
CLINTON COUNTY ZONING DEP
PER Paul R. Roberts
DATE 4/11/91 ZONED NONE

APPROVED FOR
MATHEMATICAL ACCURACY
Clinton County Engineer
Per Margaret Watters
APR 18 1991

CLINGO
ENGINEERS & SURVEYORS
P.O. BOX 241
62 1/2 E. SUBARTREE ST. WILMINGTON, OHIO 45177

SCALE 1" = 50'	DRAWN BY MSH	CHECKED BY RDR
DATE 3-25-91	DRWG. C-6035	