

CLINTON COUNTY ENGINEERS
RECORD OF LAND DIVISION

VOLUME 22 PLAT NO. 5
DATE 2-01-1991
SCALE 1" = 50'

DEED REFERENCE
OFFICIAL RECORDS
VOLUME 71 PAGE 310
TOWNSHIP WASHINGTON
MILITARY SURVEY NO. 2028

RECEIVED BY THE CLINTON COUNTY COMMISSIONERS
ON February 27 1991

Sueida Morgan-Meads
CLERK
APPROVED ON February 27 1991
David R Stewart

COMMISSIONERS OF CLINTON COUNTY, OHIO

This land split is conditionally approved for land transfer. This approval does NOT constitute approval of a building permit and/or Health Department regulations.

The approval of this plat by the Board of County Commissioners does not constitute the approval by the Board of Health, roads or streets, zoning and the drainage of this subdivision.

JANANNE PROPERTIES
O.R. 71 PG. 310
S.R. 21 PL. 202
(162.608 AC.)

I HEREBY CERTIFY THIS TO BE A CORRECT PLAT OF A SURVEY MADE UNDER MY DIRECTION IN FEBRUARY, 1991.

Richard D. Roll
REGISTERED SURVEYOR NO. 4957

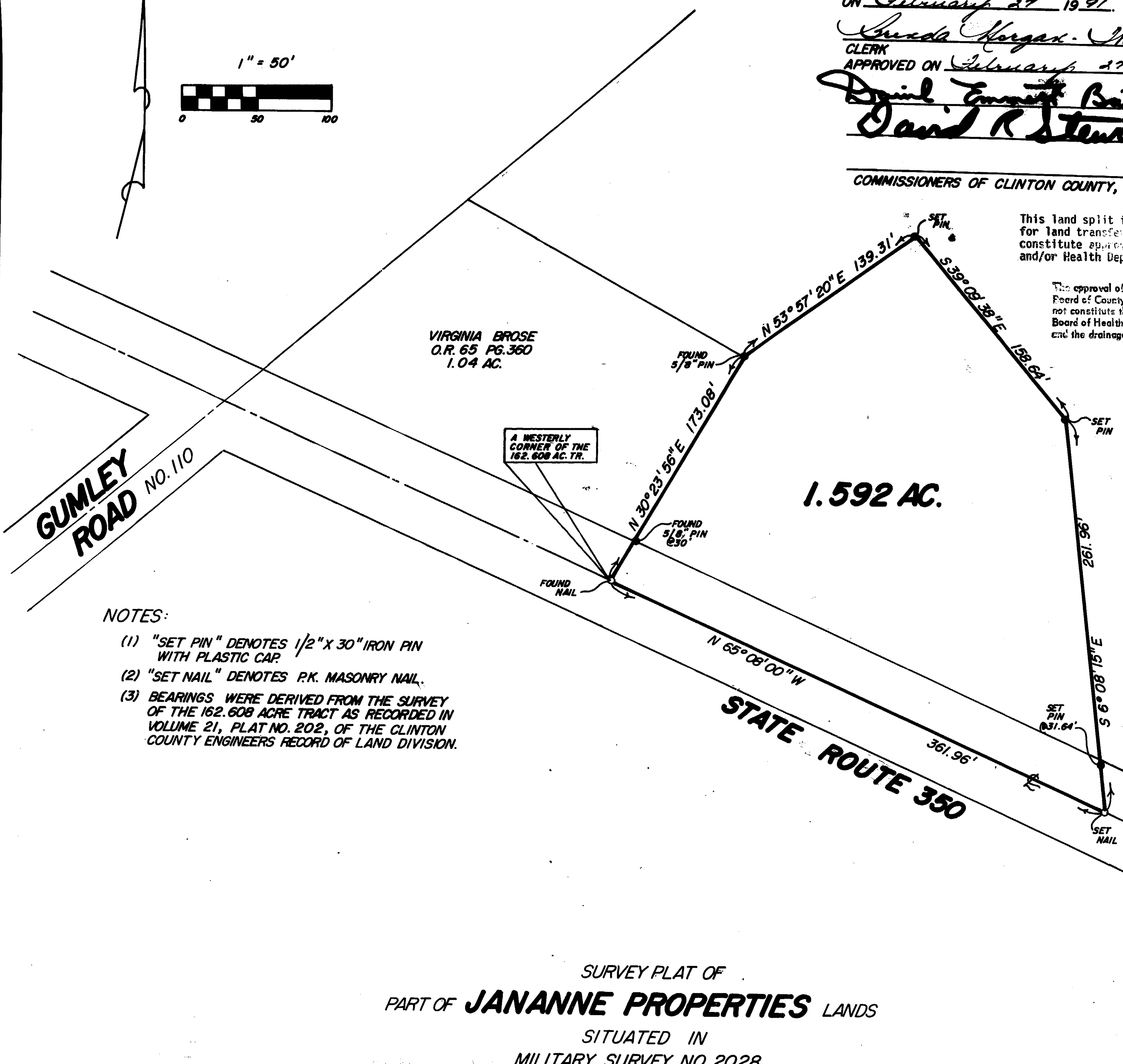
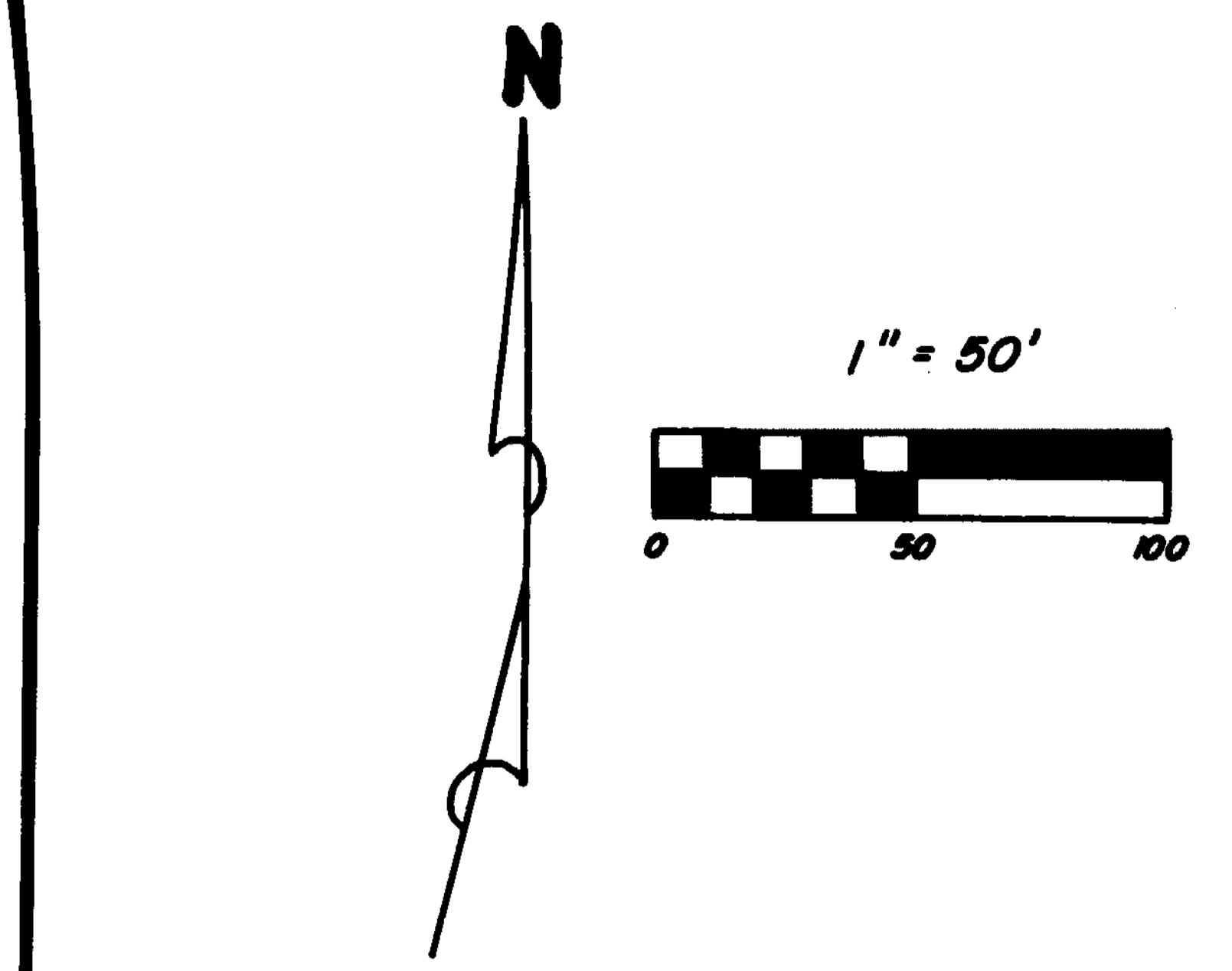

SURVEY PLAT OF
PART OF **JANANNE PROPERTIES** LANDS
SITUATED IN
MILITARY SURVEY NO. 2028
WASHINGTON TOWNSHIP
CLINTON COUNTY, OHIO

Clinton County Health Dept.
Court House
Wilmington, Ohio 45177
2-25-91 *lw*

APPROVED FOR
MATHEMATICAL ACCURACY
Clinton County Engineer
Per Margaret Whitters
FEB 25 1991

NOTES:

- (1) "SET PIN" DENOTES 1/2" X 30" IRON PIN WITH PLASTIC CAP
- (2) "SET NAIL" DENOTES P.K. MASONRY NAIL.
- (3) BEARINGS WERE DERIVED FROM THE SURVEY OF THE 162.608 ACRE TRACT AS RECORDED IN VOLUME 21, PLAT NO. 202, OF THE CLINTON COUNTY ENGINEERS RECORD OF LAND DIVISION.

CLINGCO
ENGINEERS ~ SURVEYORS
P.O. BOX 241
62 1/2 E. SUGARTREE ST. WILMINGTON, OHIO 45177

SCALE 1" = 50'	DRAWN BY REC	CHECKED BY RDR
DATE 2-13-91	DRWG. C-6014	