

BEARINGS ARE MAGNETIC AND BASED UPON THE  $581^{\circ}45'08''$  E LINE.

SOURCE OF DOCUMENTS ARE DEED RECORDS AS SHOWN ON PLAT.



SCALE: 1"=50'

VOLUME 22 PLAT NO. 49  
CLINTON COUNTY ENGINEERS  
RECORD OF LAND DIVISION  
DATE: 4-26-91  
SCALE: 1"=50'  
MILITARY SURVEY NO. 2391  
CORPORATION - MARTINSVILLE  
TOWNSHIP - CLARK

4 AC. ±  
72 SQ. POLES  
V. 246 P. 356

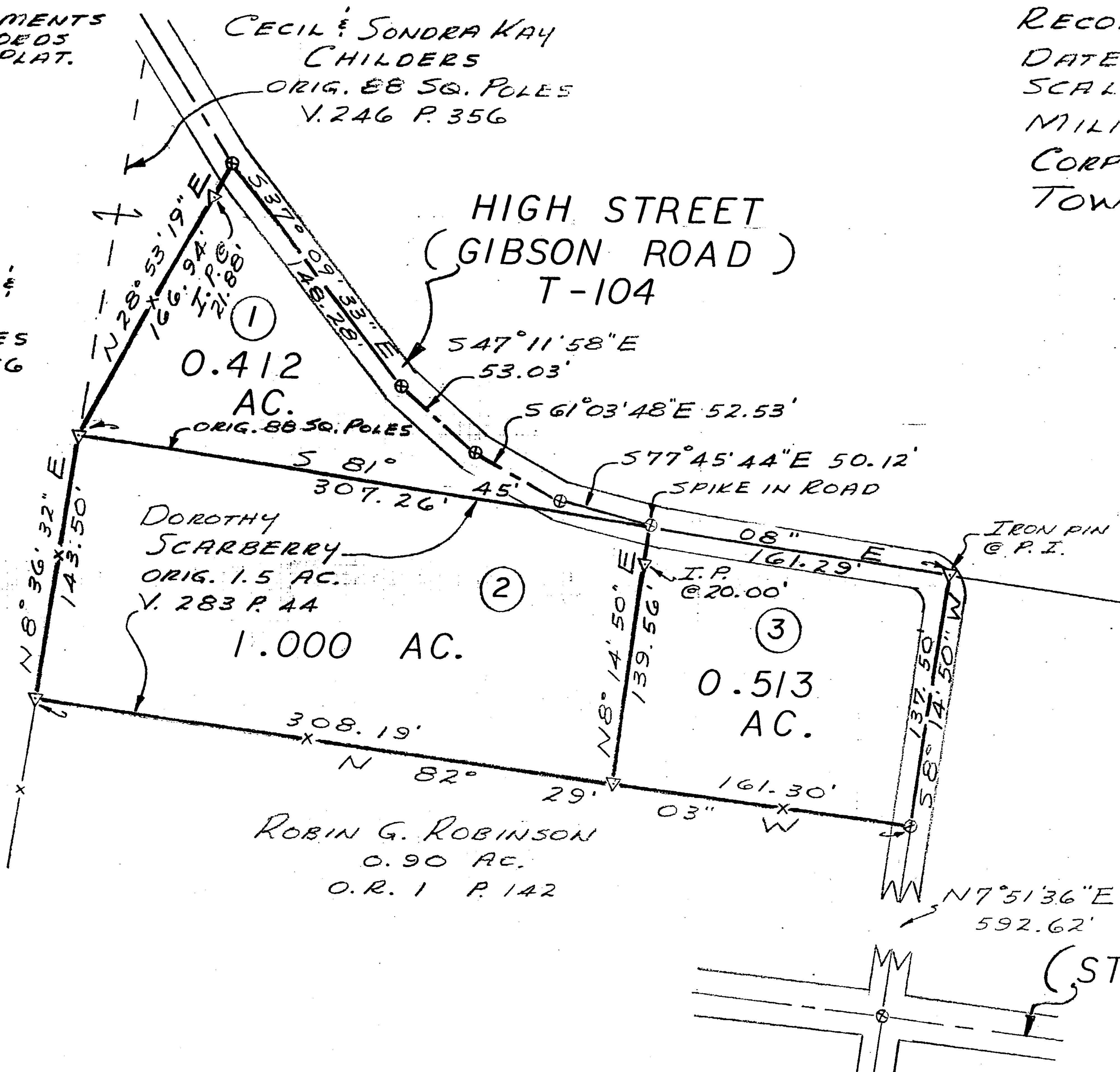

LEGEND

- ⊙ SPIKE SET
- ▽ 5/8" IRON PIN SET
- x- FENCE

APPROVAL

CLINTON COUNTY BOARD OF HEALTH

DATE \_\_\_\_\_ DIRECTOR \_\_\_\_\_



APPROVED FOR  
MATHEMATICAL ACCURACY  
Clinton County Engineer  
Per Robert E. Satterfield  
APR 25 1991

SURVEY BY  
SATTERFIELD & ASSOCIATES  
Robert E. Satterfield  
ROBERT E. SATTERFIELD  
WEST UNION, OHIO  
P. S. NO. 4238  
PHONE: 513-544-2833

APPROVED BY John White  
DATE 4-26-91 BY John White  
CLINTON COUNTY ENGINEER

SURVEY FOR  
DOROTHY SCARBERRY &  
CECIL & SONDRAY KAY CHILDERS  
MILITARY SURVEY NO. 2391  
VILLAGE OF MARTINSVILLE  
CLARK TOWNSHIP  
CLINTON COUNTY, OHIO  
SCALE 1"=50' APRIL, 1991