

Brian F. Gallagher
 BRIAN F GALLAGHER, PS NO 6945

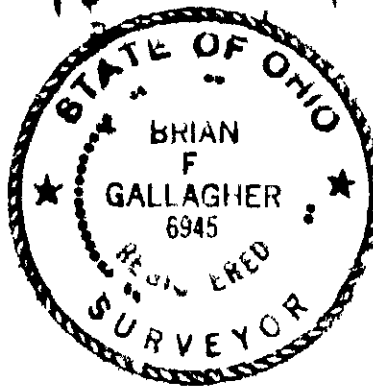

CLINTON COUNTY ENGINEERS
 RECORD OF LAND DIVISION
 VOLUME 23 PLAT 4
 DATE 2-27-1991
 PRIOR DEED REFERENCE
 DB VOL 231, PG 276

LEGEND

- ⊠ HEX BOLT FOUND
- 3/4 IRON PIPE FOUND
- ⊙ PK MASONRY NAIL SET
- 5/8 IRON PIN SET W/ PLASTIC CAP

BEARINGS ARE BASED UPON THE CENTERLINE OF ST RT No 350
 PER VOL 18, PL 289 OF THE CLINTON COUNTY ENGINEERS RECORD
 OF LAND DIVISION

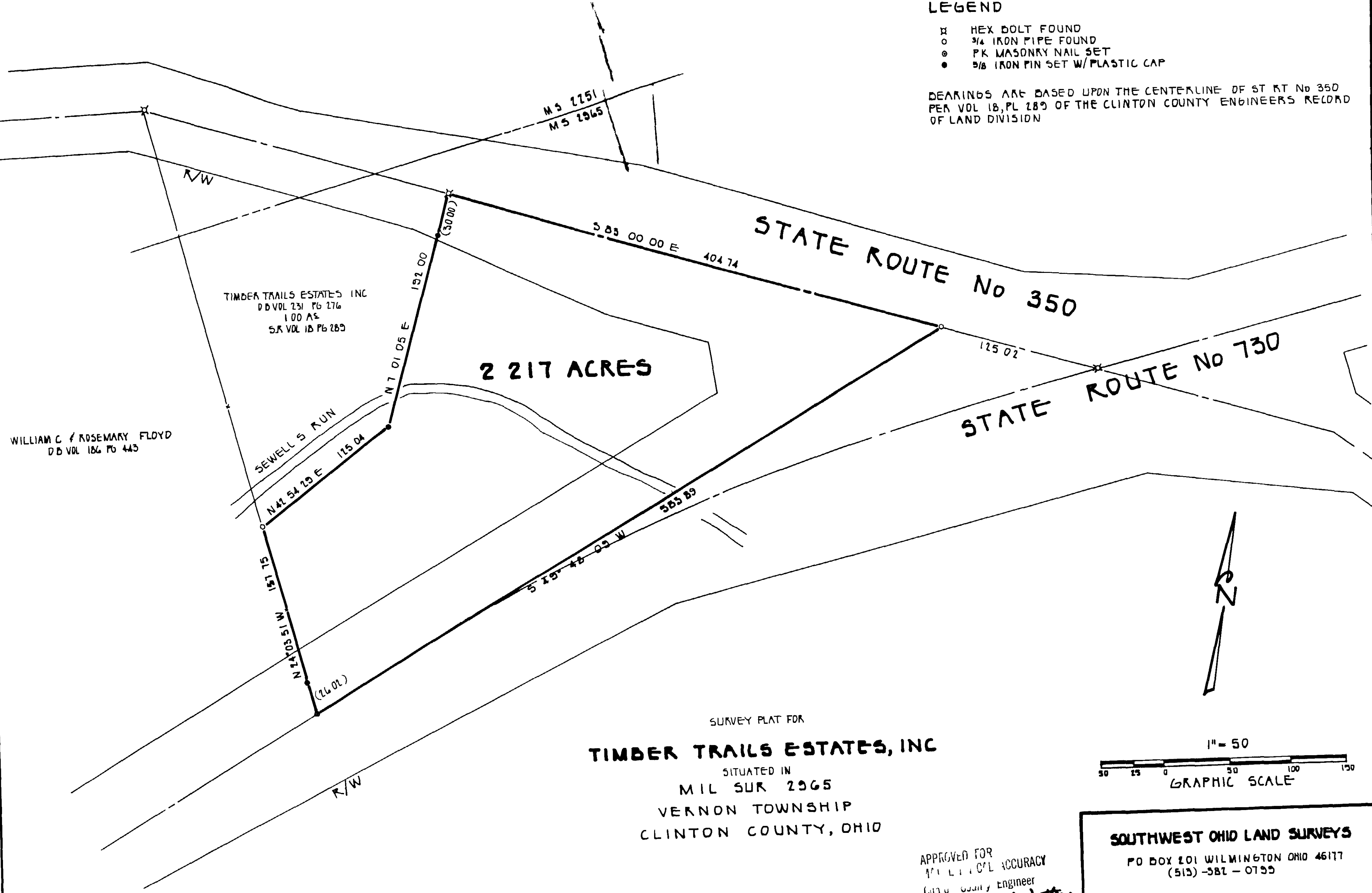

TIMBER TRAILS ESTATES INC
 DB VOL 231 PG 276
 1.00 AC
 SA VOL 18 PG 289

WILLIAM C / ROSEMARY FLOYD
 DB VOL 186 PG 443

2 217 ACRES

STATE ROUTE No 350

STATE ROUTE No 730

SURVEY PLAT FOR
TIMBER TRAILS ESTATES, INC
 SITUATED IN
 MIL SUR 2965
 VERNON TOWNSHIP
 CLINTON COUNTY, OHIO

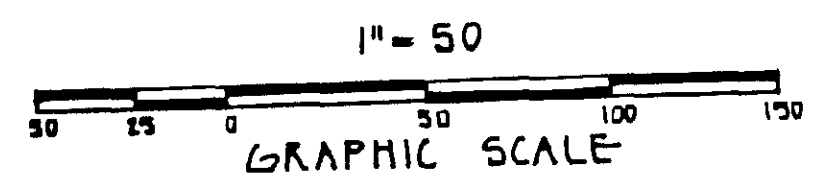

APPROVED FOR
 METRIC ACCURACY
 City County Engineer
Margaret Walter
 FEB 27 1991

SOUTHWEST OHIO LAND SURVEYS
 PO BOX 201 WILMINGTON OHIO 46177
 (513) 582-0799

SCALE 1" = 50	DRAWN BY DFG	DATE FEB 25 1991
DRAWING No		1824585