

BEARINGS ARE BASED UPON THE 0.66 ACRE TRACT DENOTED
 IN VOLUME 10, PAGE 162 OF THE CLINTON COUNTY SURVEYOR'S
 RECORD.



1" = 40'

SURVEY PLAT FOR
JAY A. HURLEY

VILLAGE OF NEW VIENNA
 GREEN TOWNSHIP
 CLINTON COUNTY, OHIO

FOR
 TOM DALE

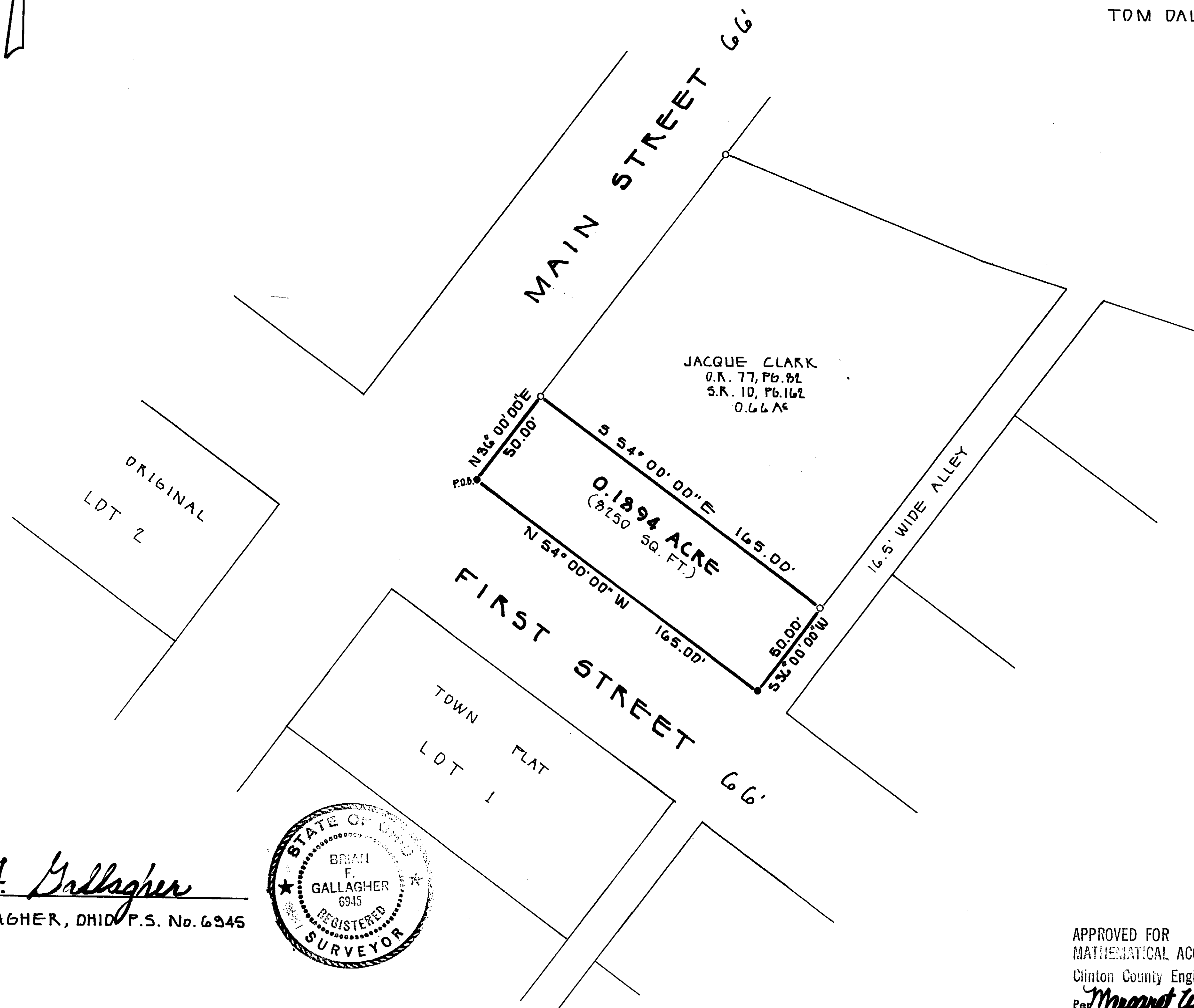

LEGEND

- 1" IRON PIN FOUND
- 5/8" IRON PIN SET w/PLASTIC CAP

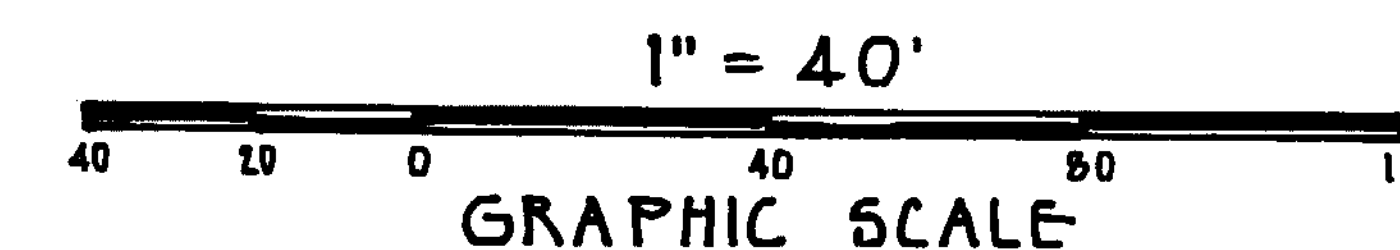

Brian F. Gallagher
 BRIAN F. GALLAGHER, OHIO P.S. No. 6945

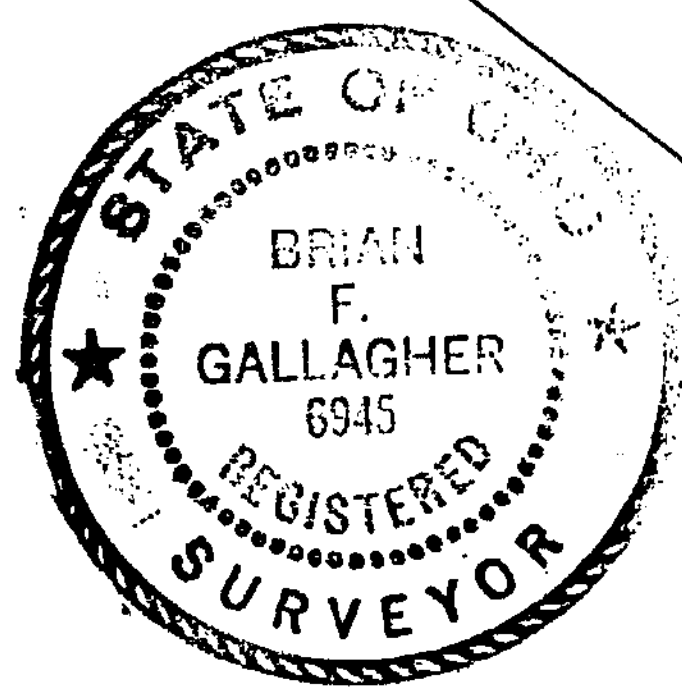

APPROVED FOR
 MATHEMATICAL ACCURACY
 Clinton County Engineer
Margaret Walters
 APR 11 1991

SOUTHWEST OHIO LAND SURVEYS
 P.O. BOX 201, WILMINGTON OHIO 45177
 (513) - 382 - 0799

SCALE: 1" = 40'	DRAWN BY: BFB	DATE: APRIL 9, 1991
DRAWING No.: 1824605		