

0 60 120  
SCALE: 1" = 60'

BEARINGS ARE MAGNETIC  
AND BASED UPON THE  
S 41° 27' 23" E LINE.  
SOURCE OF DOCUMENTS  
ARE DEED RECORDS AS  
SHOWN ON PLAT.

VOLUME 22 PLAT NO. 300  
CLINTON COUNTY ENGINEERS  
RECORD OF LAND DIVISION  
DATE: 4-28-92  
SCALE: 1" = 60'  
MILITARY SURVEY NO. 3342  
CORPORATION - BLANCHESTER

DEED REFERENCES: S. R. 9 P. 92  
O. R. 80 P. 857 S. R. 22 P. 86  
(ORIG. 3.771 AC.)

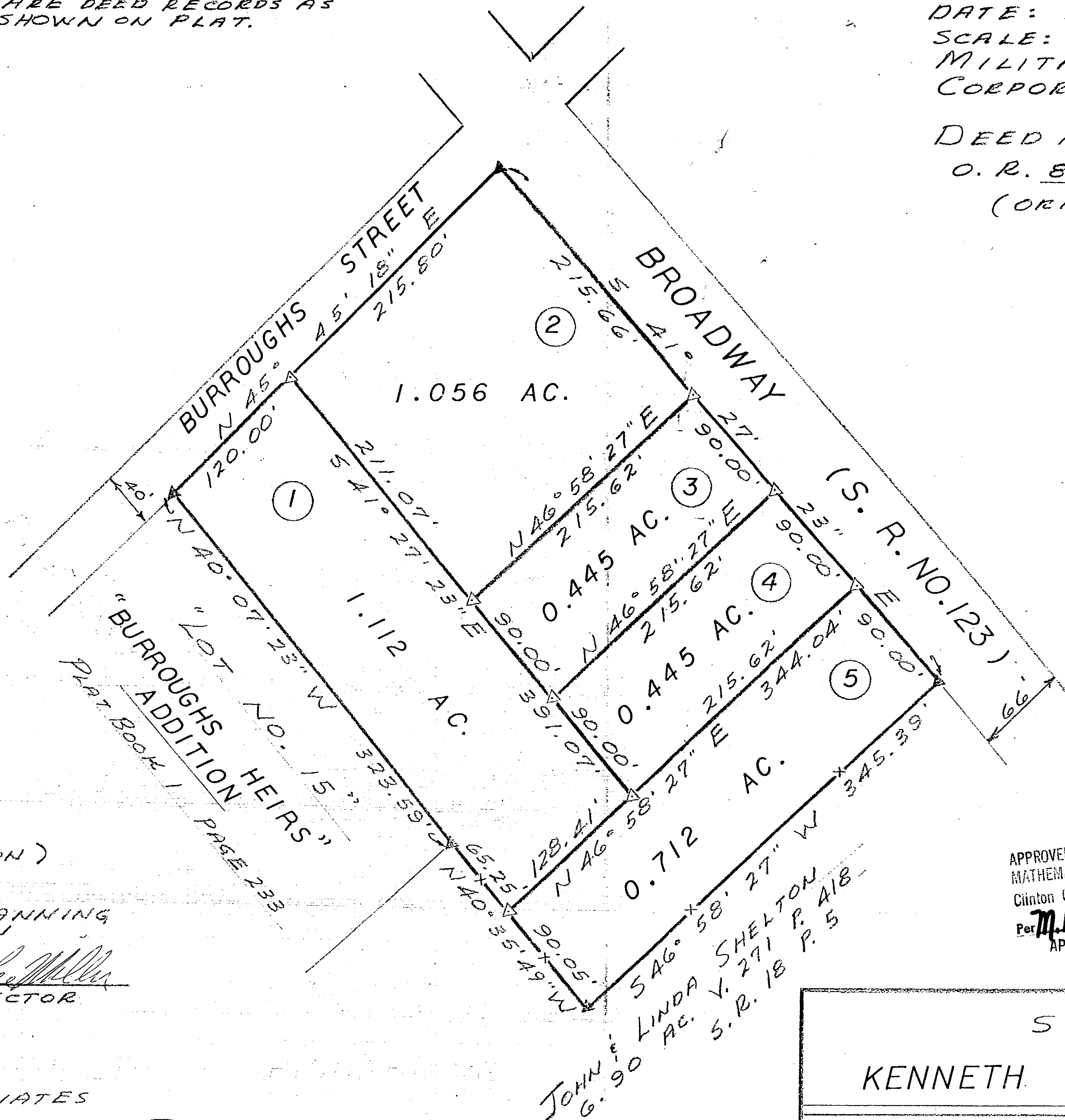

LEGEND

- ▼ IRON PIN FOUND
- ▽ 5/8" IRON PIN SET
- FENCE
- (ALL IN GOOD CONDITION)

APPROVAL

BLANCHESTER PLANNING  
COMMISSION

April 22, 1992 *Major Gene Miller*  
DATE DIRECTOR

SURVEY BY  
SATTERFIELD & ASSOCIATES

*Robert E. Satterfield*  
ROBERT E. SATTERFIELD  
WEST UNION, OHIO  
P. S. NO. 4238  
PHONE: 513-544-2833

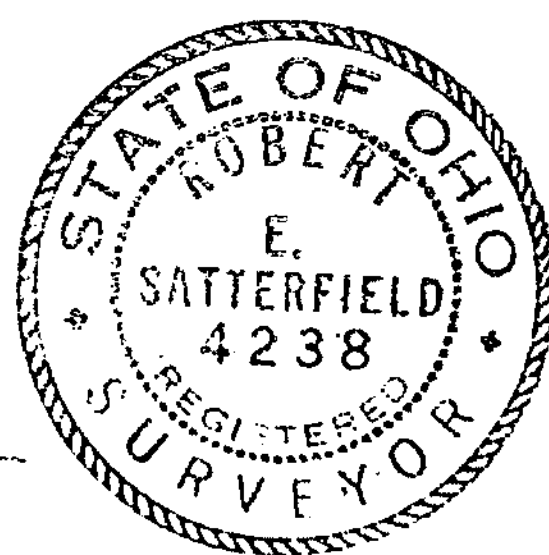

APPROVAL  
CLINTON COUNTY BOARD  
OF HEALTH

DATE DIRECTOR

APPROVED FOR  
MATHEMATICAL ACCURACY  
Clinton County Engineer  
*M. Hildebrand*  
APR 28 1992

SURVEY  
FOR  
KENNETH E. RICHARDSON

MILITARY SURVEY NO. 3342  
VILLAGE OF BLANCHESTER  
MARION TOWNSHIP  
CLINTON COUNTY, OHIO  
SCALE 1" = 60' JANUARY, 1992