

CLINTON COUNTY ENGINEERS  
RECORD OF LAND DIVISION

VOLUME 22 PLAT NO. 3  
DATE 02-27-91  
SCALE 1" = 200'

DEED REFERENCES  
VOLUME 286 PAGE 848  
VOLUME 133 PAGE 75  
TOWNSHIP UNION CITY OF WILMINGTON  
MILITARY SURVEY NO. 1088

NOTES:

- (1) "SET PIN" DENOTES 1/2" x 30" IRON PIN WITH PLASTIC CAP
- (2) - - - - DENOTES EXISTING FENCE ON OR NEAR LINE.
- (3) BEARINGS WERE DERIVED FROM THE SURVEY OF THE 5.316 ACRE TRACT AS RECORDED IN VOLUME 20, PLAT NO. 35 OF THE CLINTON COUNTY ENGINEERS RECORD OF LAND DIVISION.

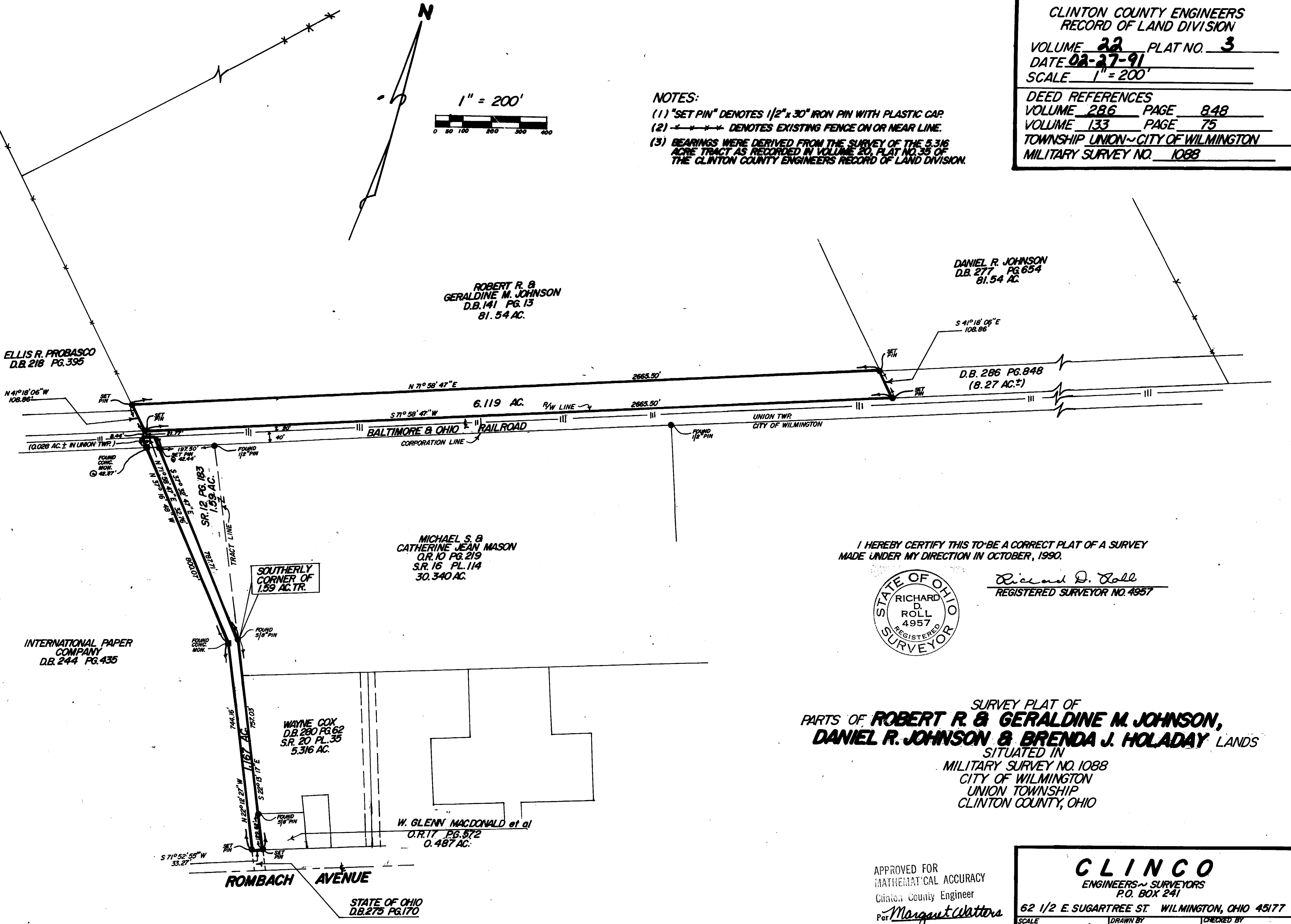
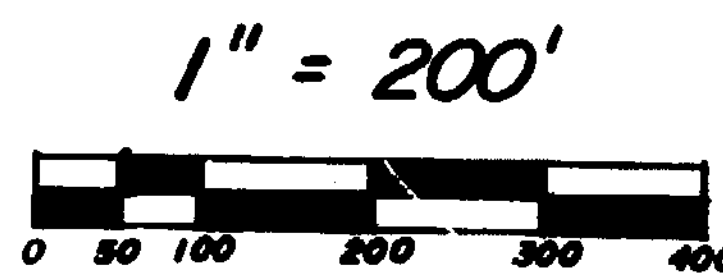

I HEREBY CERTIFY THIS TO BE A CORRECT PLAT OF A SURVEY  
MADE UNDER MY DIRECTION IN OCTOBER, 1990.

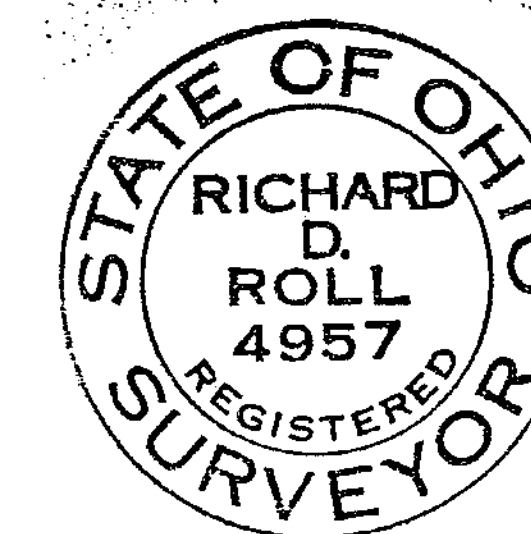

*Richard D. Roll*  
REGISTERED SURVEYOR NO. 4957

SURVEY PLAT OF  
PARTS OF **ROBERT R. & GERALDINE M. JOHNSON,**  
**DANIEL R. JOHNSON & BRENDA J. HOLADAY** LANDS  
SITUATED IN  
MILITARY SURVEY NO. 1088  
CITY OF WILMINGTON  
UNION TOWNSHIP  
CLINTON COUNTY, OHIO

APPROVED FOR  
MATHEMATICAL ACCURACY  
Clinton County Engineer  
Per *Margaret Walters*  
NOV 14 1990

<b>CLINCO</b> ENGINEERS ~ SURVEYORS P.O. BOX 241			
62 1/2 E. SUGARTREE ST. WILMINGTON, OHIO 45177			
SCALE	1" = 200'	DRAWN BY	MSH
DATE	10-30-90	CHECKED BY	RDR
		DRWG.	C-5958