

0 200 400
SCALE: 1"=200'

BEARINGS ARE MAGNETIC
AND BASED UPON THE
57° 43' 44" W LINE.

SOURCE OF DOCUMENTS
ARE DEED RECORDS AS
SHOWN ON PLAT.

UNITED REALTY
COMPANY, INC.
TRACT NO. A
40 AC.
V. 201 P. 381

GREEN
CLARK
TWP.

LAYMON
ROAD T-272

VOLUME 72 PLAT NO. 299
CLINTON COUNTY ENGINEERS
RECORD OF LAND DIVISION
DATE: 4-28-92
SCALE: 1"=200'

MILITARY SURVEY NO. 4234
TOWNSHIP - CLARK & GREEN

NOTE:

TRACT NO. 5 IS NOT TO BE USED
AS A BUILDING LOT AND IS TO
BE TRANSFERRED ONLY WITH
AN ADJOINING TRACT.

LEGEND

- SPIKE FOUND
 - ⊙ SPIKE SET
 - ▽ 5/8" IRON PIN SET
 - ▽ 5/8" IRON PIN FOUND
 - STONE FOUND
 - x- FENCE
- (ALL IN GOOD CONDITION)

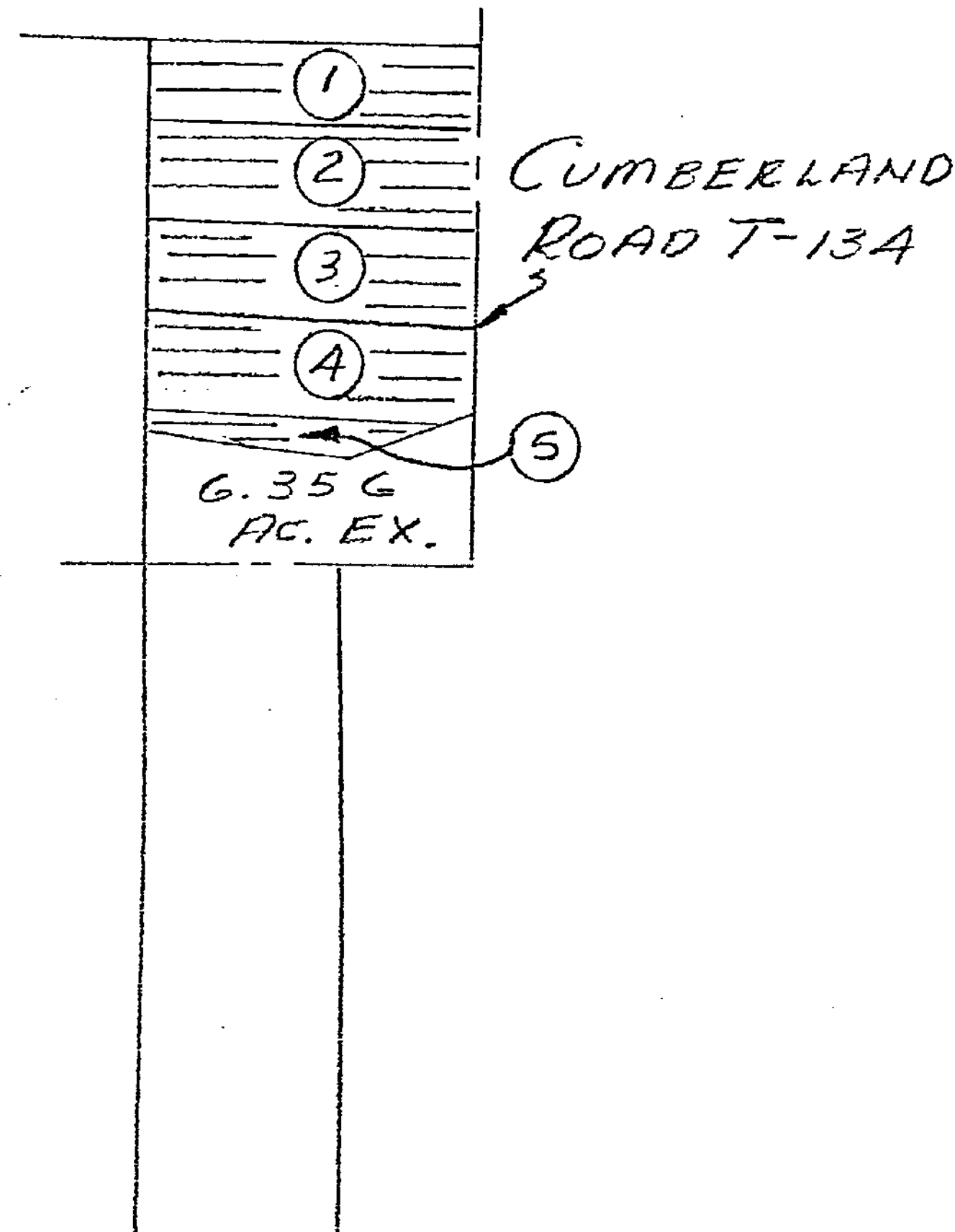
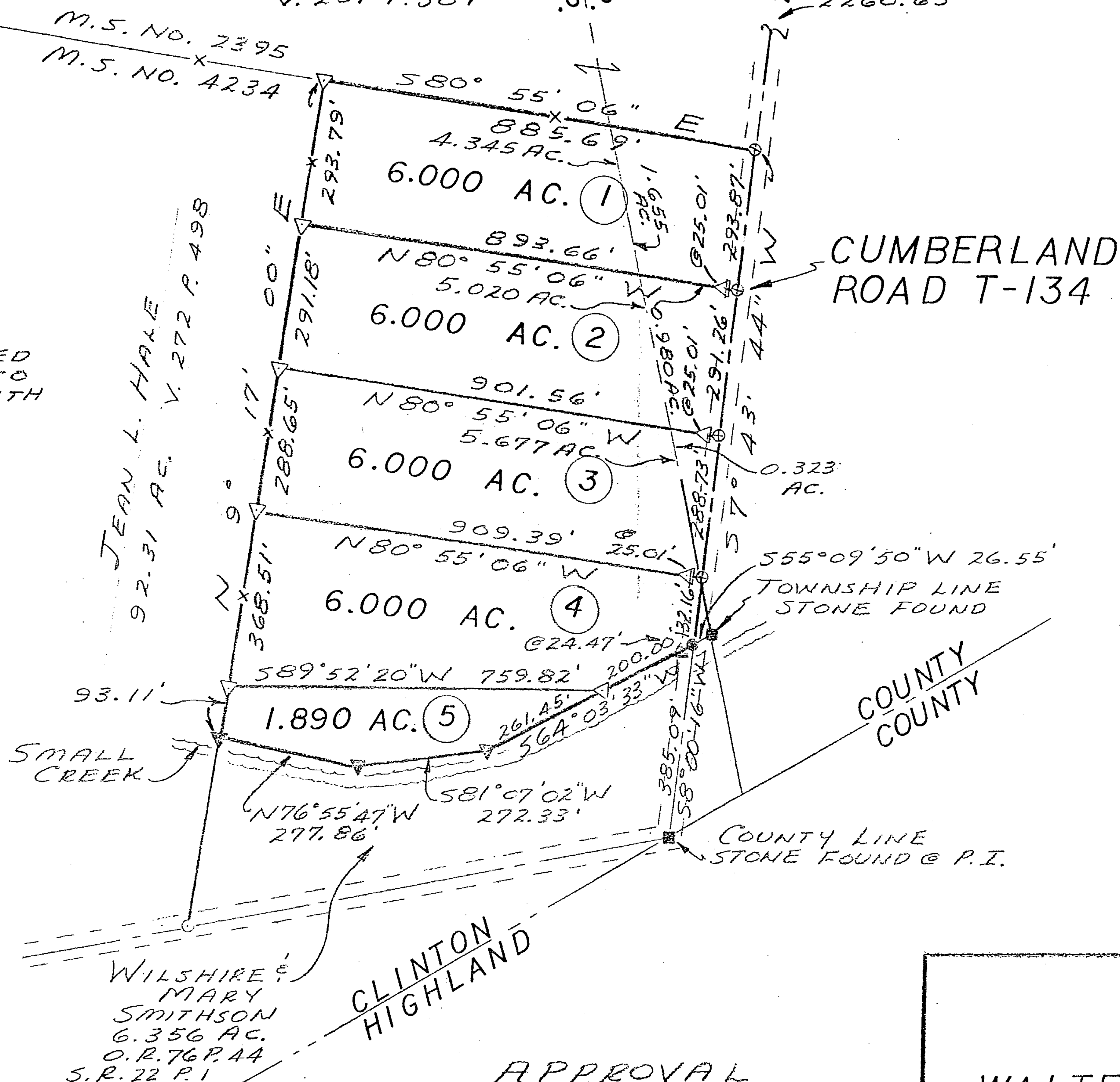

APPROVED FOR
MATHEMATICAL ACCURACY
Clinton County Engineer
Per *[Signature]*
APR 24 1992

SURVEY BY
SATTERFIELD & ASSOCIATES

Robert E. Satterfield
ROBERT E. SATTERFIELD
WEST UNION, OHIO
P. S. NO. 4238
PHONE: 513-544-2833



APPROVAL

CLINTON COUNTY
BOARD OF HEALTH

424-92 *Luig White R.S.*
DATE DIRECTOR

SURVEY
FOR
WALTER & EVELYN
COCHRAN

MILITARY SURVEY NO. 4234
CLARK & GREEN TWP.
CLINTON COUNTY, OHIO
SCALE 1"=200' APRIL, 1992