

CLINTON COUNTY ENGINEERS  
 RECORD OF LAND DIVISION  
 VOLUME 22 PLAT NO. 29  
 DATE 04-05-91  
 SCALE 1" = 50'  
 DEED REFERENCE  
 OFFICIAL RECORDS  
 VOLUME 55 PAGE 331  
 TOWNSHIP WASHINGTON  
 MILITARY SURVEY NO. 2026

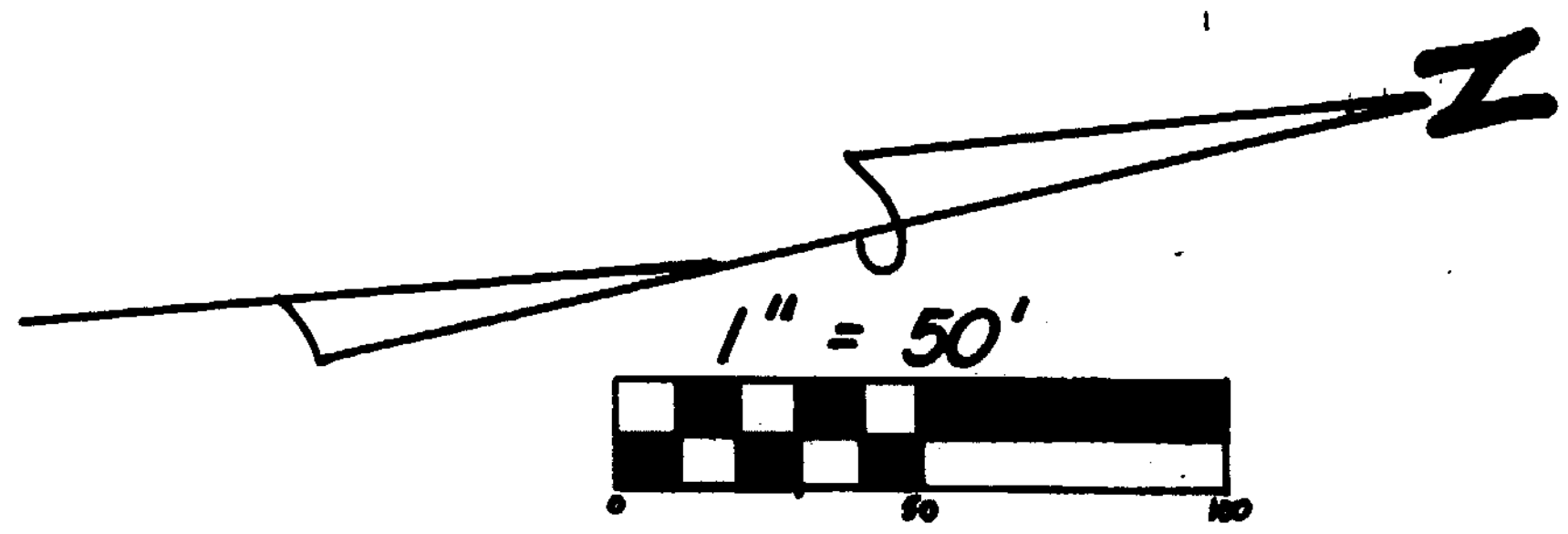
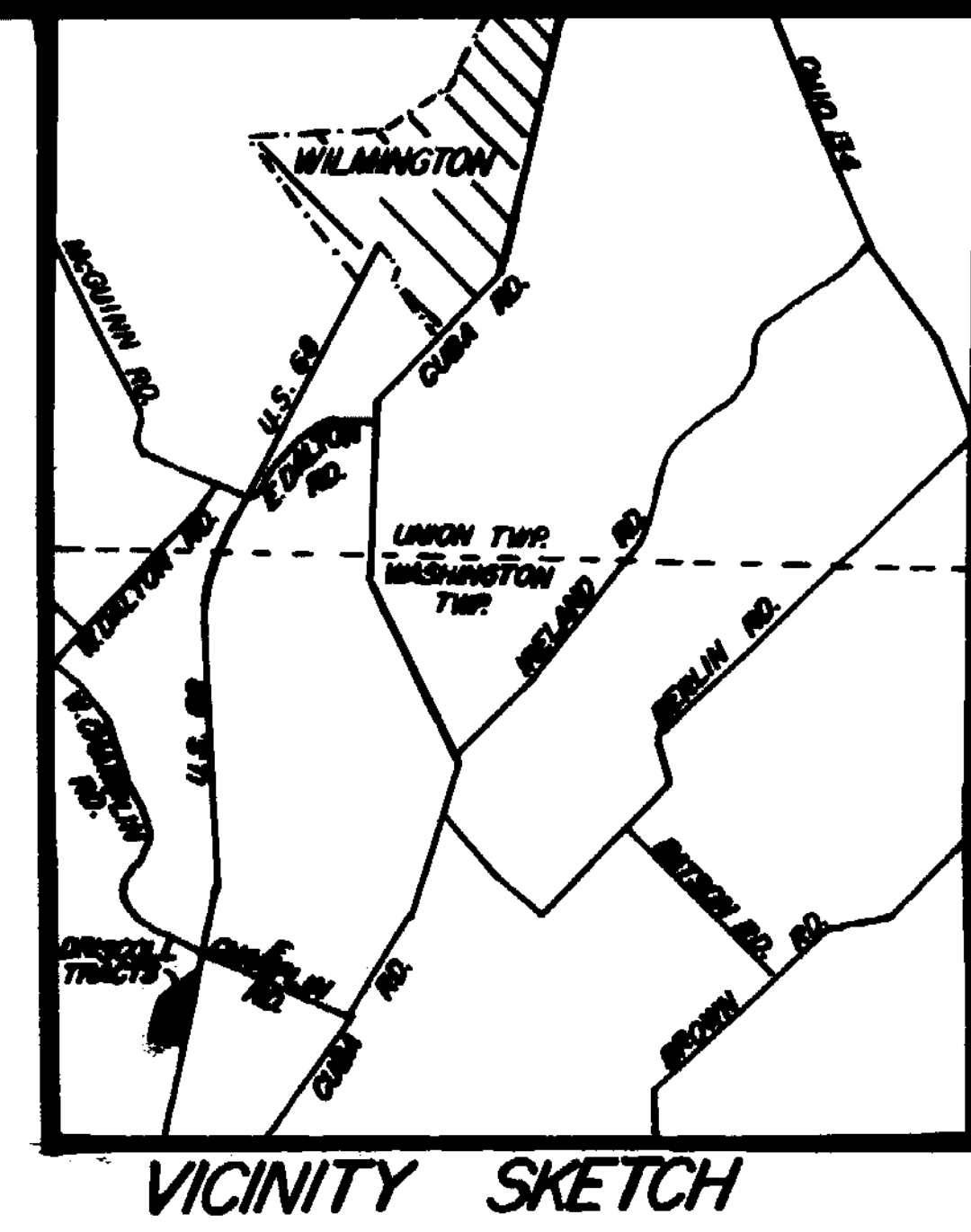

RECEIVED BY THE WILMINGTON CITY PLANNING  
 COMMISSION ON February 11 1991.

*Ava J. Martin*  
 SECRETARY  
 APPROVED ON February 26 1991.  
*Ava J. Martin*  
 SECRETARY  
*[Signature]*  
 CHAIRMAN

S.R. 17 PL. 239  
 5.904 AC.

THOMAS D. &  
 MARY B. DRISCOLL  
 O.R. 55 PG. 331  
 S.R. 10 PG. 177

RICHARD HEATON  
 O.R. 3 PG. 688

SURVEY PLAT OF  
 PARTS OF **THOMAS D. & MARY B. DRISCOLL** LANDS  
 SITUATED IN  
 MILITARY SURVEY NO. 2026  
 WASHINGTON TOWNSHIP  
 CLINTON COUNTY, OHIO

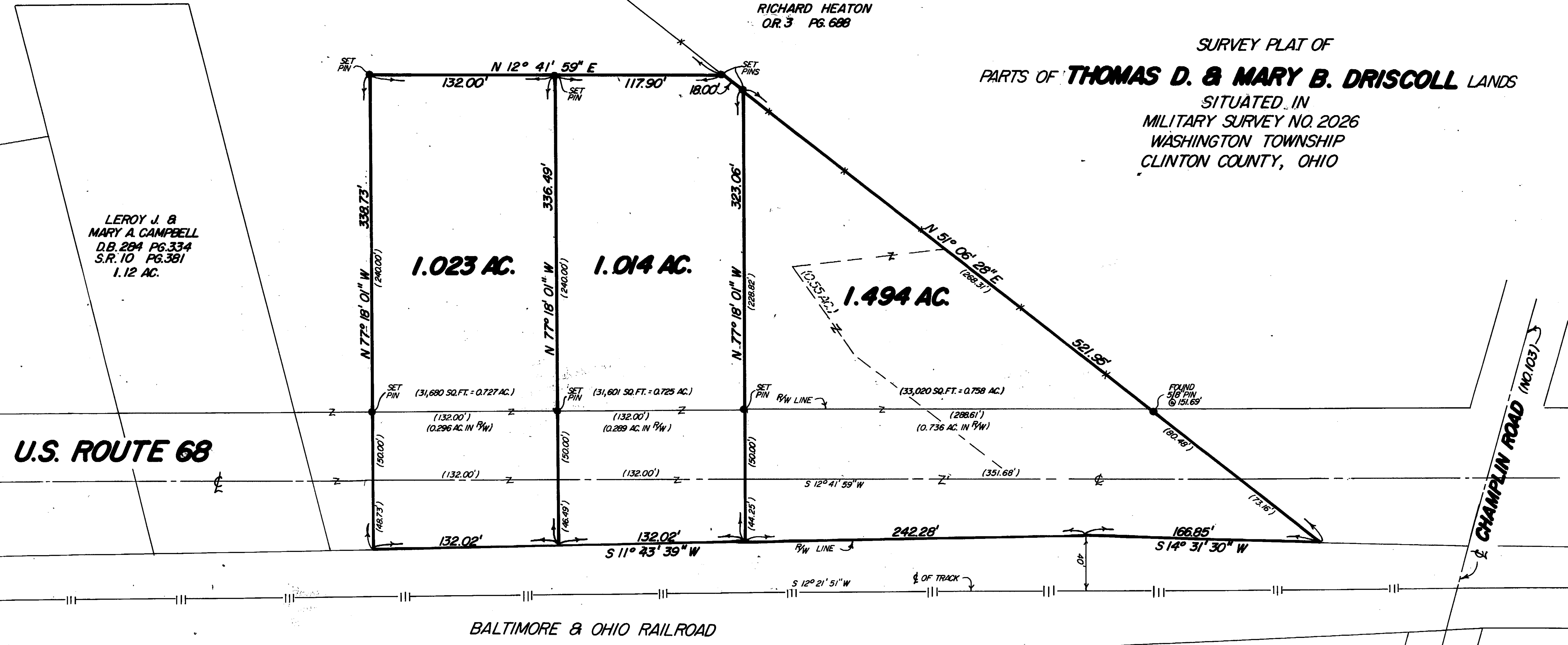

**U.S. ROUTE 68**

LEROY J. &  
 MARY A. CAMPBELL  
 D.B. 284 PG. 334  
 S.R. 10 PG. 381  
 1.12 AC.

**1.023 AC.**

**1.014 AC.**

**1.494 AC.**

BALTIMORE & OHIO RAILROAD

**NOTES:**

- "SET PIN" DENOTES 1/2" X 30" IRON PIN WITH PLASTIC CAP.
- BEARINGS WERE DERIVED FROM THE SURVEY OF THE 5.904 ACRE TRACT AS RECORDED IN VOLUME 17, PLAT NO. 239, OF THE CLINTON COUNTY ENGINEERS RECORD OF LAND DIVISION.

APPROVED FOR  
 MATHEMATICAL ACCURACY  
 Clinton County Engineer  
 Per *Margaret Waters*  
 04/07 1991



I HEREBY CERTIFY THIS TO BE A CORRECT PLAT OF A  
 SURVEY MADE UNDER MY DIRECTION IN FEBRUARY, 1991.

*Richard D. Roll*  
 REGISTERED SURVEYOR NO. 4957

Clinton County Health Dept.  
 Court House  
 Wilmington, Ohio 45177  
 # 2-25-91 lw

**CLINCO**  
 ENGINEERS ~ SURVEYORS  
 P.O. BOX 241  
 62 1/2 E. SUGARTREE ST. WILMINGTON, OHIO 45177  
 SCALE 1" = 50' DRAWN BY REC CHECKED BY RDR  
 DATE 2-11-91 DRWG. C-6013