

SURVEY PLAT FOR
WILLIAM E. BURNELL

SITUATED IN
 MILITARY SURVEY No. 2228
 ADAMS TOWNSHIP
 CLINTON COUNTY, OHIO

WM. E. BURNELL
 61.072 A±
 S.R. VOL. 15, PL. 267
 D.D. VOL. 267, Pg. 150
 (ORIG. 87.62 A±)

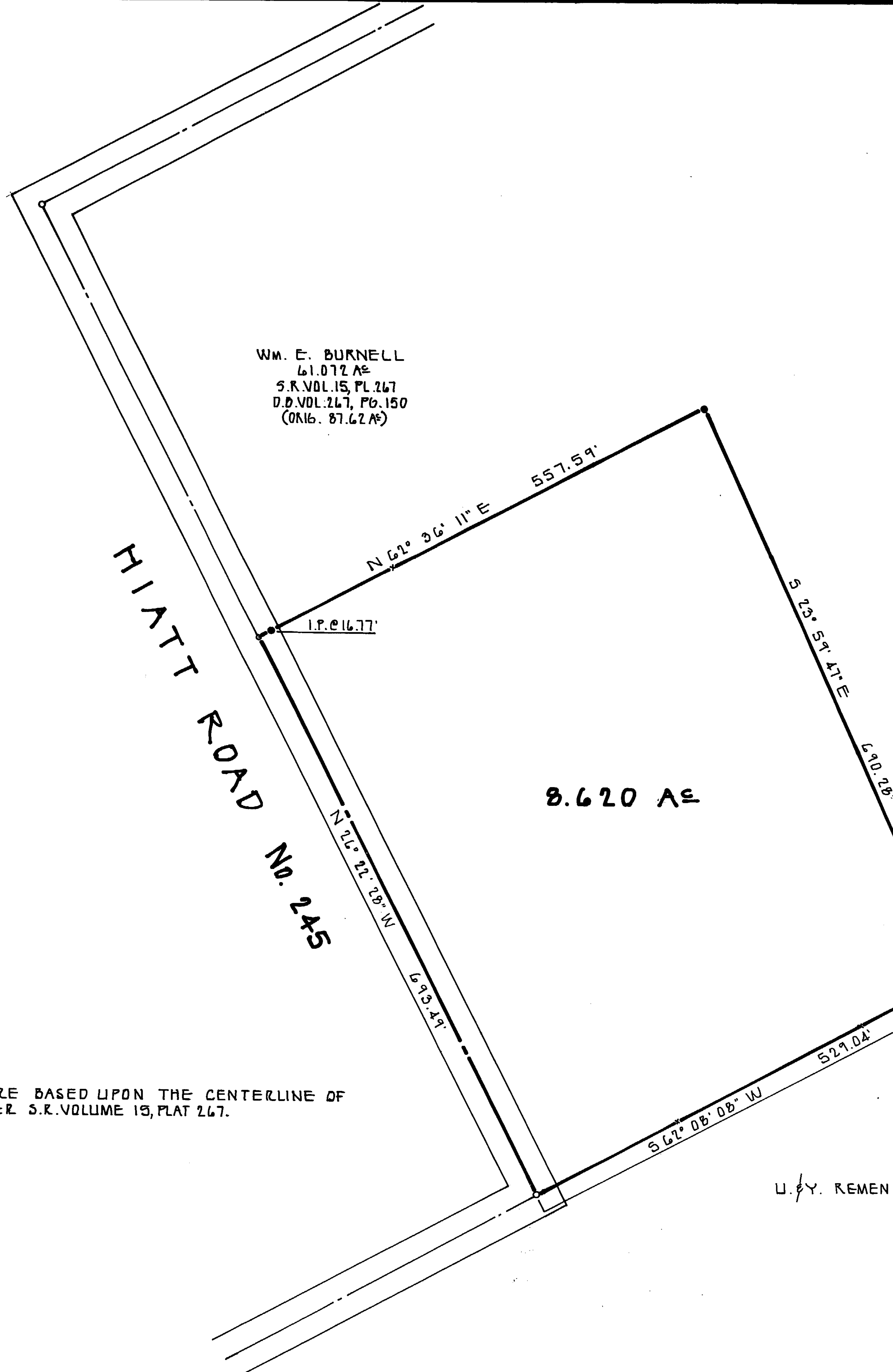

R.H. & M.A. PORTMANN
 O.R. VOL. 10, Pg. 377
 37.130 A±
 S.R. 11, Pg. 378

MIL. SUR. 2228
 MIL. SUR. 1507

LEGEND

- FOUND 5/8" IRON PIN
- SET 5/8" IRON PIN w/PLASTIC I.D. CAP
- SET P.K. MASONRY NAIL
- WOVEN WIRE FENCE ON/NEAR PROPERTY LINE

1" = 100'

BEARINGS ARE BASED UPON THE CENTERLINE OF
 HIATT ROAD PER S.R. VOLUME 15, PLAT 267.

U. & Y. REMEN

APPROVED FOR
 MATHEMATICAL ACCURACY
 Clinton County Engineer

Per *[Signature]*
 MAR 31 1992

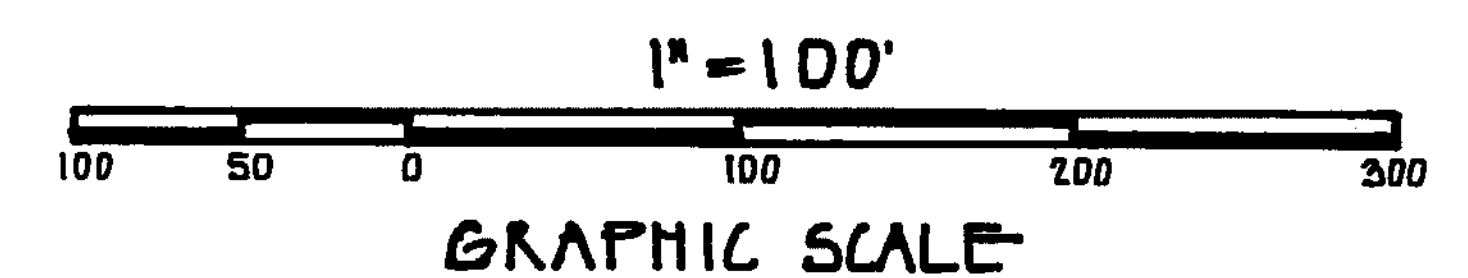

APPROVED BY King White R.S.
 DATE 3-31-92 TITLE Director EH
 CLINTON COUNTY HEALTH DEPARTMENT

Brian F. Gallagher
 BRIAN F. GALLAGHER, OHIO P.S. No. 6945

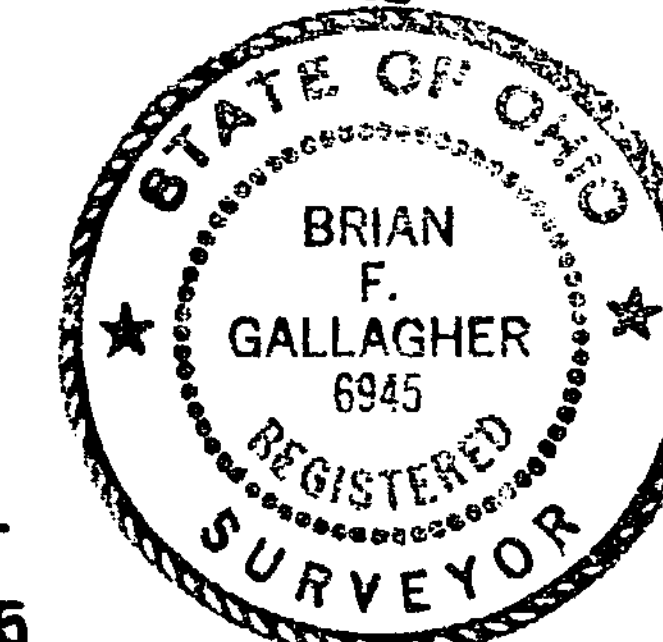

SOUTHWEST OHIO LAND SURVEYS
 P.O. BOX 201, WILMINGTON, OHIO 45177
 (513)-282-0799

SCALE: 1" = 100' DRAWN BY: **DFG** DATE: **MARCH 30, 1992**
 DRAWING No.: **1824853**