

CLINTON COUNTY ENGINEERS
RECORD OF LAND DIVISION

VOLUME 22 PLAT NO. 28
DATE 4-08-1991
SCALE 1" = 50'

DEED REFERENCE
VOLUME 230 PAGE 321
TOWNSHIP VERNON
MILITARY SURVEY NO. 2245

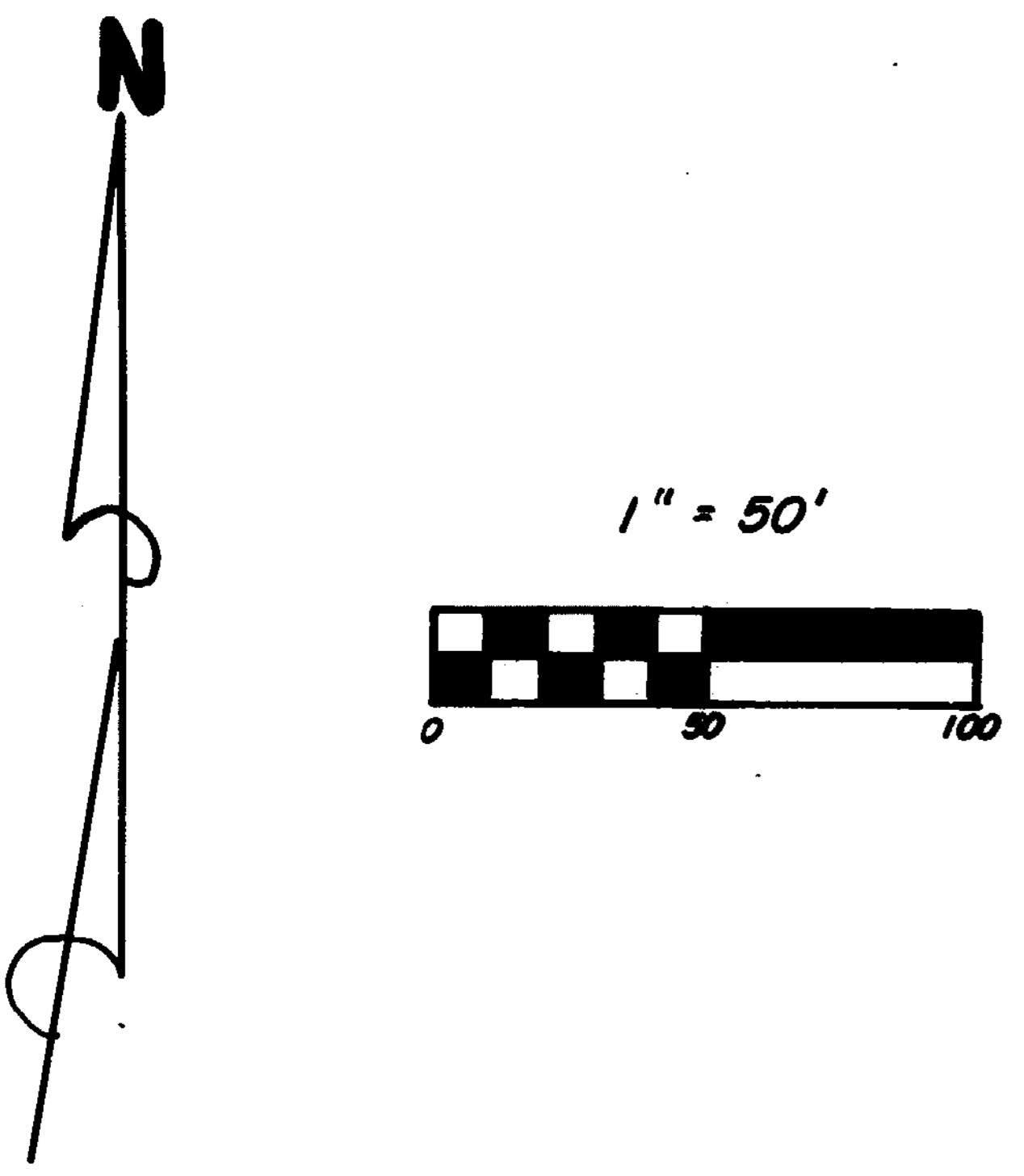

- NOTES:
- "SET PIN" DENOTES 1/2" X 30" IRON PIN WITH PLASTIC CAP.
 - *** DENOTES EXISTING FENCE ON OR NEAR LINE.
 - BEARINGS WERE DERIVED FROM THE SURVEY OF THE 5.22 ACRE TRACT AS RECORDED IN VOLUME 15, PLAT NO. 79, OF THE CLINTON COUNTY ENGINEERS RECORD OF LAND DIVISION.

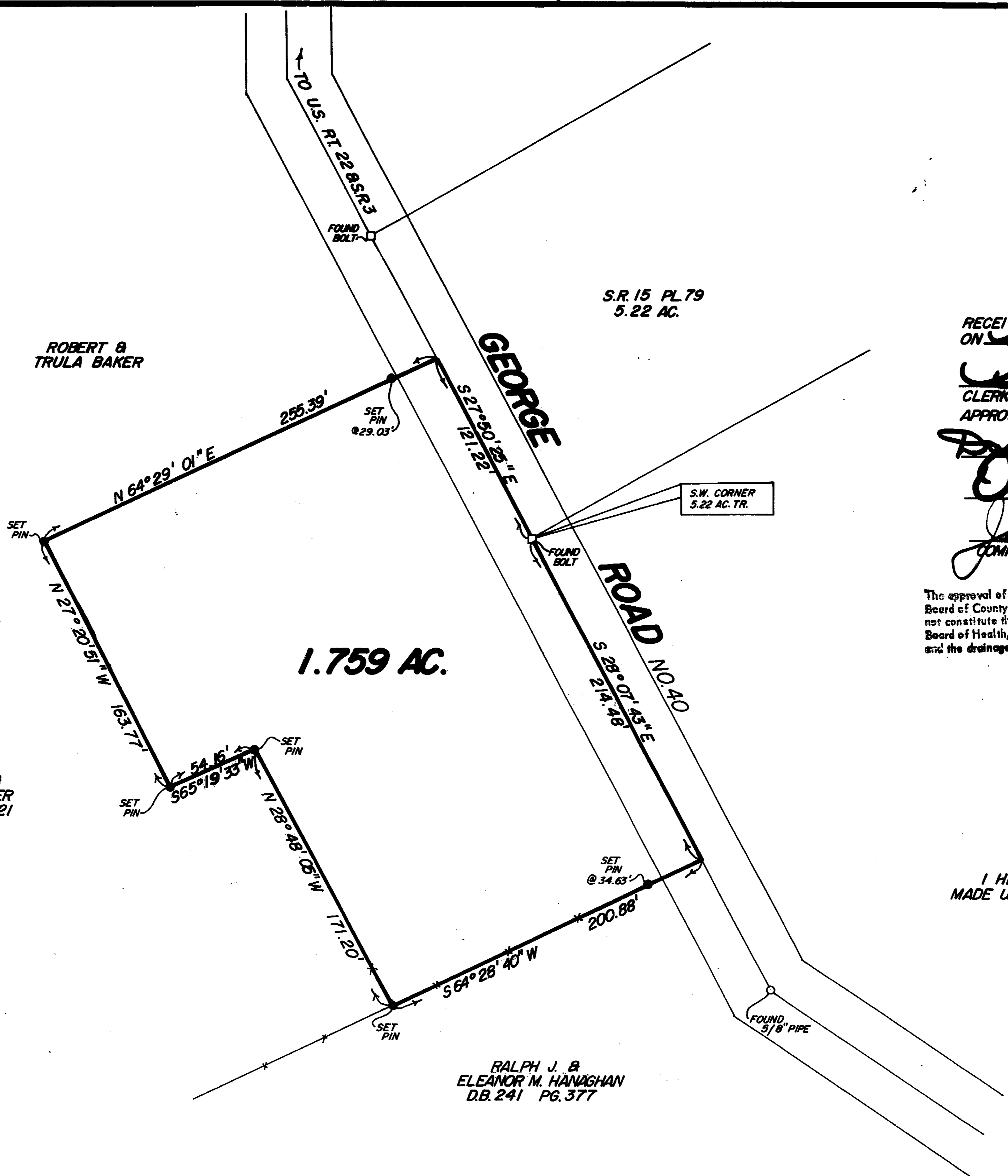

S.R. 15 PL. 79
5.22 AC.

ROBERT &
TRULA BAKER

1.759 AC.

ROBERT &
TRULA BAKER
D.B. 230 PG. 321

RALPH J. &
ELEANOR M. HANAGHAN
D.B. 241 PG. 377

SURVEY PLAT OF
PART OF **ROBERT & TRULA BAKER** LANDS
SITUATED IN
MILITARY SURVEY NO. 2245
VERNON TOWNSHIP
CLINTON COUNTY, OHIO

RECEIVED BY THE CLINTON COUNTY COMMISSIONERS
ON March 18 1991.
Shirley M. Woods
CLERK
APPROVED ON March 18 1991.
David R. Stewart
John W. Watson
COMMISSIONERS OF CLINTON COUNTY, OHIO

The approval of this plat by the Board of County Commissioners does not constitute the approval by the Board of Health, roads or streets, zoning and the drainage of this subdivision.

This land split is conditionally approved for land transfer. Split approval does NOT constitute approval for a building permit and/or Health Department regulations.

I HEREBY CERTIFY THIS TO BE A CORRECT PLAT OF A SURVEY MADE UNDER MY DIRECTION IN MARCH, 1991.

Richard D. Roll
REGISTERED SURVEYOR NO. 4957



Clinton County Health Dept. 3-13-91
Court House
Wilmington, Ohio 45177

APPROVED
CLINTON COUNTY ZONING DEPT
PER Neal R. Roberts
DATE 3/19/91 ZONED Unzoned

APPROVED FOR
MATHEMATICAL ACCURACY
Clinton County Engineer
Per Michael Dechard
MAR 13 1991

CLINGCO
ENGINEERS ~ SURVEYORS
P.O. BOX 241
62 1/2 E. SUGARTREE ST. WILMINGTON, OHIO 45177

SCALE 1" = 50'	DRAWN BY REC	CHECKED BY RDR
DATE 3-7-91	DRWG.	C-6027