

CLINTON COUNTY ENGINEERS
 RECORD OF LAND DIVISION
 VOLUME 22 PLAT NO. 279
 DATE 4-03-1992
 SCALE 1" = 50'

DEED REFERENCE
 VOLUME 276 PAGE 611
 O.R. 6 PAGE 834
 TOWNSHIP ADAMS
 MILITARY SURVEY NO. 2372

SURVEY FLAT OF
 PART OF **GARY O. & GLADYS M. JENNINGS** LANDS and
 PART OF **RONALD D. & BARBARA J. HOLLINGSWORTH** LANDS
 SITUATED IN
 MILITARY SURVEY NO. 2372
 ADAMS TOWNSHIP
 CLINTON COUNTY, OHIO

- NOTES:
- (1) "SET PIN" DENOTES 1/2" X 30" IRON PIN WITH PLASTIC CAP
 - (2) --- DENOTES EXISTING FENCE ON OR NEAR LINE.
 - (3) BEARINGS WERE DERIVED FROM THE SURVEY OF THE 5.001 ACRE TRACT AS RECORDED IN VOLUME 17, PLAT NO. 26, OF THE CLINTON COUNTY ENGINEERS RECORD OF LAND DIVISION.
 - (4) EXEMPTION FROM APPROVAL CLAIMED UNDER O.R.C. 711.001 (TRACTS ARE TO BE CONVEYED TO ADJACENT OWNERS AND NO NEW BUILDING SITES CREATED).

GARY O. &
 GLADYS M. JENNINGS
 O.R. 6 PG. 834
 S.R. 18 PL. 150
 (22.517 AC.)

RONALD D. &
 BARBARA J. HOLLINGSWORTH
 D.B. 276 PG. 611
 S.R. 17 PL. 26
 (5.001 AC.)

TACY STANFIELD
 D.B. 164 PG. 242
 S.R. 16 PL. 279
 (19.956 AC.)

SOUTHERLY CORNER
 5.001 AC. TR.
 S.R. 17 PL. 26

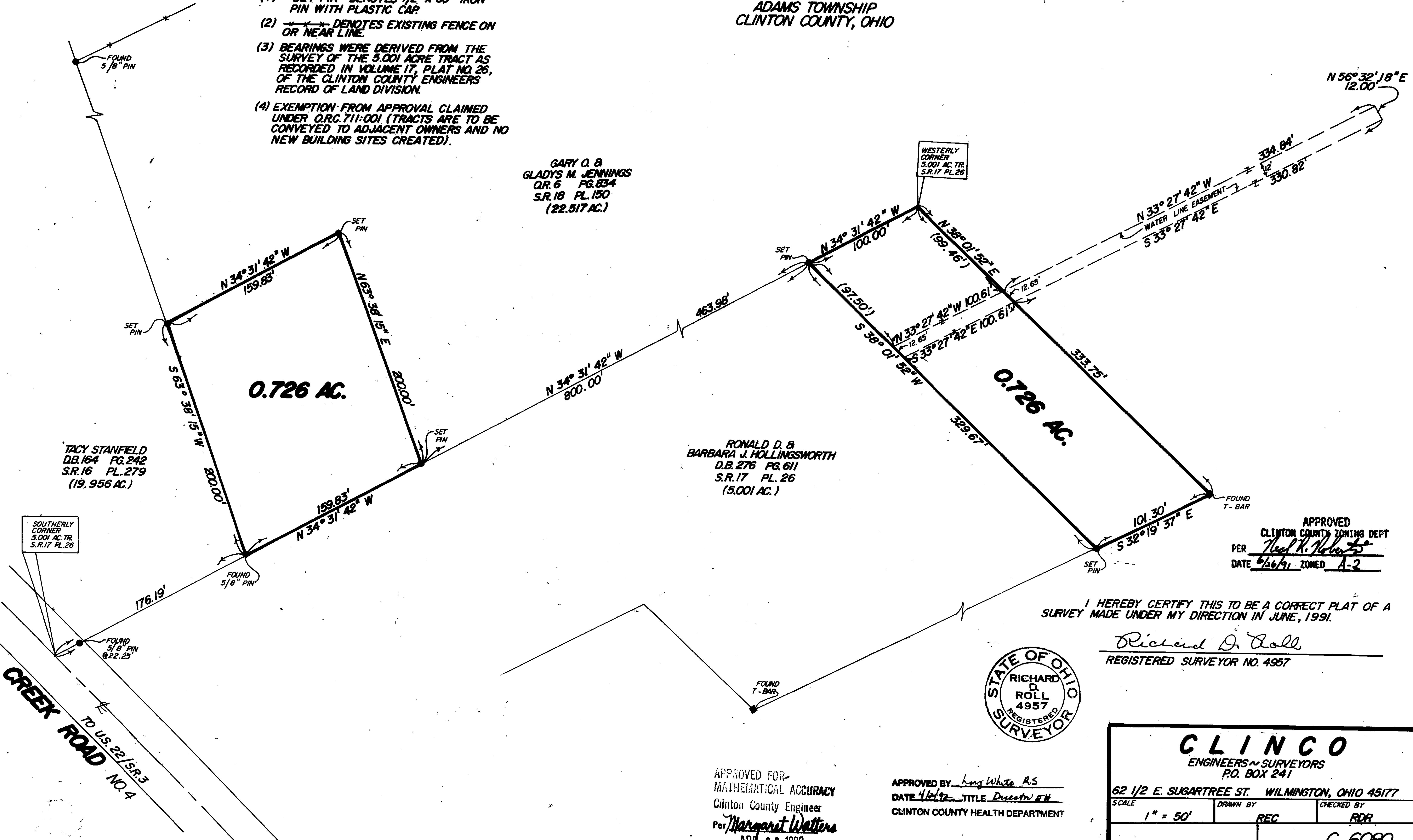

APPROVED
 CLINTON COUNTY ZONING DEPT
 PER Neil R. Roberts
 DATE 6/26/91 ZONED A-2

I HEREBY CERTIFY THIS TO BE A CORRECT PLAT OF A SURVEY MADE UNDER MY DIRECTION IN JUNE, 1991.

Richard D. Roll
 REGISTERED SURVEYOR NO. 4957



APPROVED FOR
 MATHEMATICAL ACCURACY
 Clinton County Engineer
 Per Margaret Walters
 APR 03 1992

APPROVED BY Long White RS
 DATE 4/6/92 TITLE Director
 CLINTON COUNTY HEALTH DEPARTMENT

CLINGCO
 ENGINEERS & SURVEYORS
 P.O. BOX 241
 62 1/2 E. SUGARTREE ST. WILMINGTON, OHIO 45177

SCALE 1" = 50'	DRAWN BY REC	CHECKED BY RDR
DATE 6-17-91	DRWG. C-6080	