

CLINTON COUNTY ENGINEERS  
 RECORD OF LAND DIVISION  
 VOLUME 22 PLAT NO 269  
 DATE 3-25-92  
 SCALE 1" = 100'

DEED REFERENCE  
 VOLUME OR 2 PAGE 162 PARCEL 1  
 TOWNSHIP UNION  
 MILITARY SURVEY NO 5991

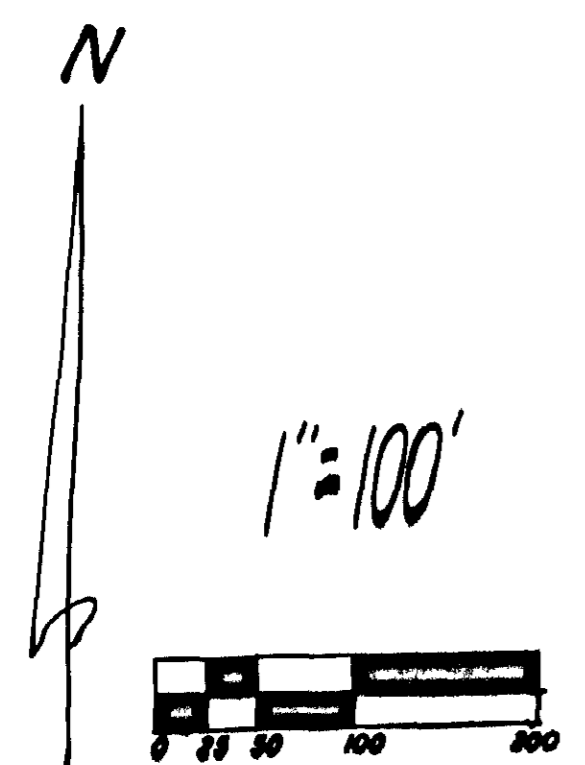

DWIGGINS ROAD NO. 197

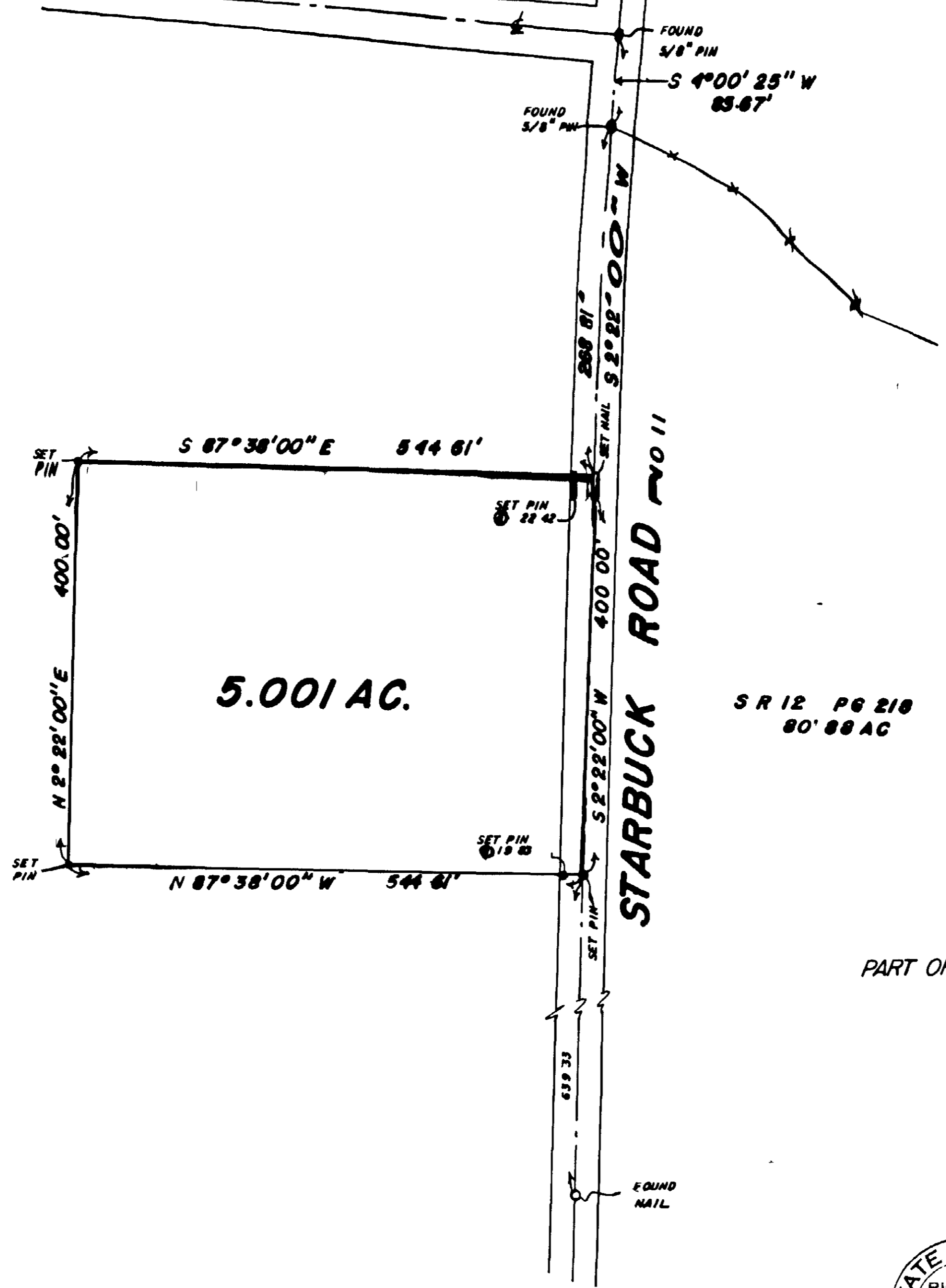

SYLVIA A. DOAK  
 O R 2 PG 162 (PRCL 1)

5.001 AC.

S R 12 PG 218  
 80' 88 AC

SURVEY PLAT OF  
 PART OF **SYLVIA A. DOAK** LANDS  
 SITUATED IN  
 MILITARY SURVEY NO 5991  
 UNION TOWNSHIP  
 CLINTON COUNTY, OHIO

- NOTES
- (1) "SET PIN" DENOTES 1/2" X 30" IRON PIN WITH PLASTIC CAP
  - (2) "SET NAIL" DENOTES PK. MASONRY NAIL
  - (3) BEARINGS WERE DERIVED FROM THE SURVEY OF THE 80.88 ACRE TRACT AS RECORDED IN VOLUME 12, PAGE 218, OF THE CLINTON COUNTY SURVEYORS RECORD

I HEREBY CERTIFY THIS TO BE A CORRECT  
 PLAT OF A SURVEY MADE UNDER MY DIRECTION  
 IN MARCH, 1992



APPROVED FOR  
 MATHEMATICAL ACCURACY  
 Clinton County Engineer  
 Per Melodee Hildebrandt  
 MAR 24 1992

Richard D. Roll  
 REGISTERED SURVEYOR NO 4957

APPROVED BY John White, R.S.  
 DATE 3-23-92 TITLE Dist. Av. 24  
 CLINTON COUNTY HEALTH DEPARTMENT

**CLINGO**  
 ENGINEERS ~ SURVEYORS  
 P O BOX 241  
 62 1/2 E SUSARTREE ST. WILMINGTON, OHIO 45377

SCALE 1" = 100'	DRAWN BY JDM	CHECKED BY RDR
DATE 3-20-92	DRWG C-6266	