

VOLUME 22 PLAT NO. 26  
 CLINTON COUNTY ENGINEERS  
 RECORD OF LAND SURVEYS  
 DATE MARCH 29, 1991 4-1-91  
 SCALE 1" = 50'  
 DEED REFERENCE  
 DEED BOOK 249 PAGE 284  
 TOWNSHIP \_\_\_\_\_  
 MILITARY SURVEY NUMBER 2754  
 VILLAGE OF CLARKSVILLE

BEARINGS ARE BASED UPON THE RECORD BEARING OF THE NORTHERLY RIGHT-OF-WAY LINE OF THE B. & O. R.R. IS 60°25' W AS FOUND IN SURVEYOR'S RECORD 14- PLAT NO. 42.

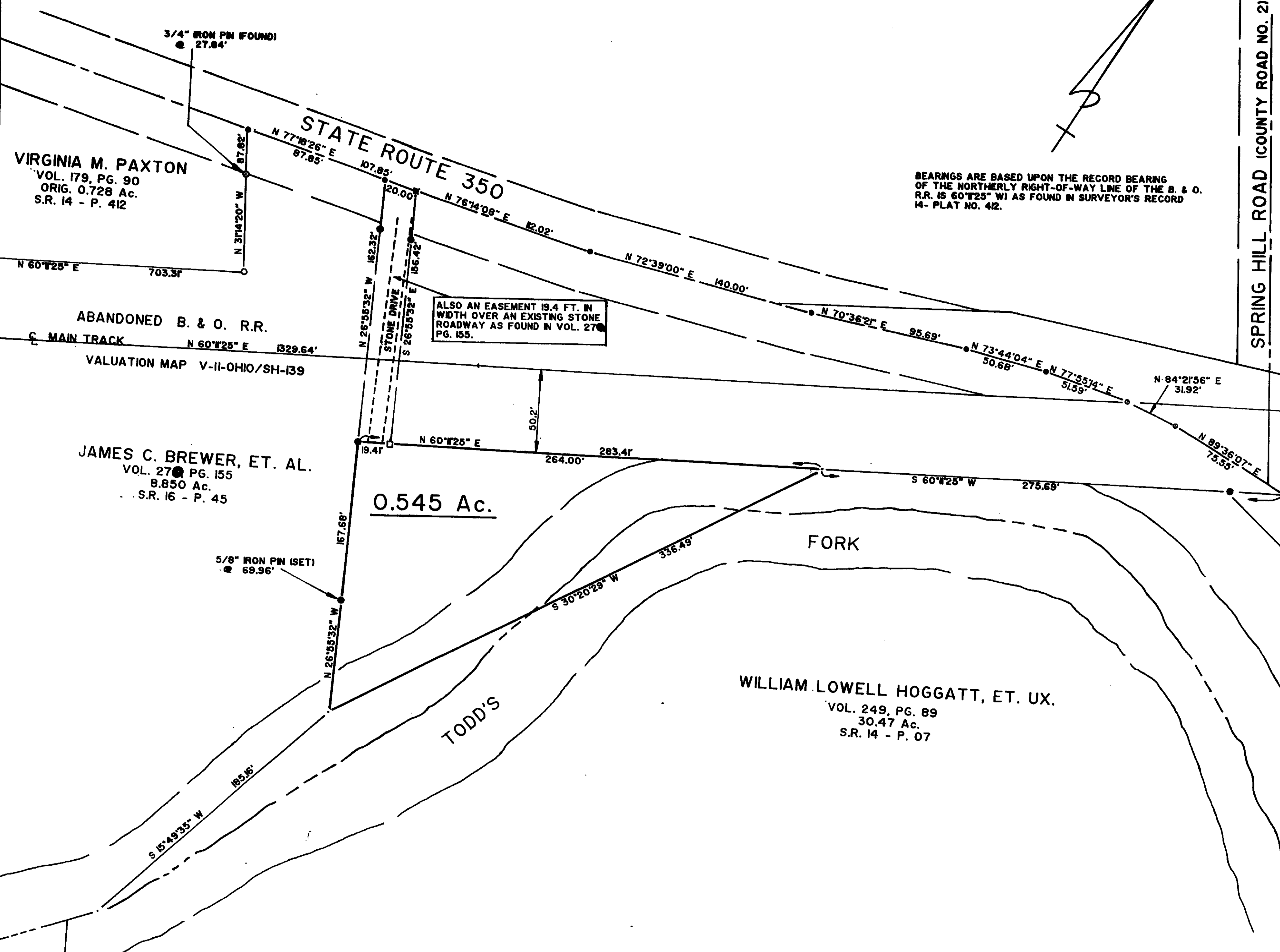

ALSO AN EASEMENT 19.4 FT. IN WIDTH OVER AN EXISTING STONE ROADWAY AS FOUND IN VOL. 27 PG. 155.

**LEGEND**

- SPKE (SET)
  - R.R. SPKE (SET)
  - 5/8" IRON PIN (SET)
  - 5/8" IRON PIN (FOUND)
  - ⊙ 3/4" IRON PIN (FOUND)
  - 1/4" SQ. IRON ROD (FOUND)
  - ✕ R.R. SPKE (FOUND)
- REFERENCE IRON PINS SET @ 30.00' UNLESS OTHERWISE SPECIFIED.

NOTES:  
 THE ABOVE LISTED DEED REFERENCES WERE USED AS A BASIS FOR CARRYING OUT THE WORK.  
 NO EVIDENCE OF OCCUPATION EXISTS ALONG PROPERTY LINES INDICATED BY SOLID LINES.  
 ALL MONUMENTS FOUND OR SET ARE IN GOOD CONDITION UNLESS OTHERWISE INDICATED.

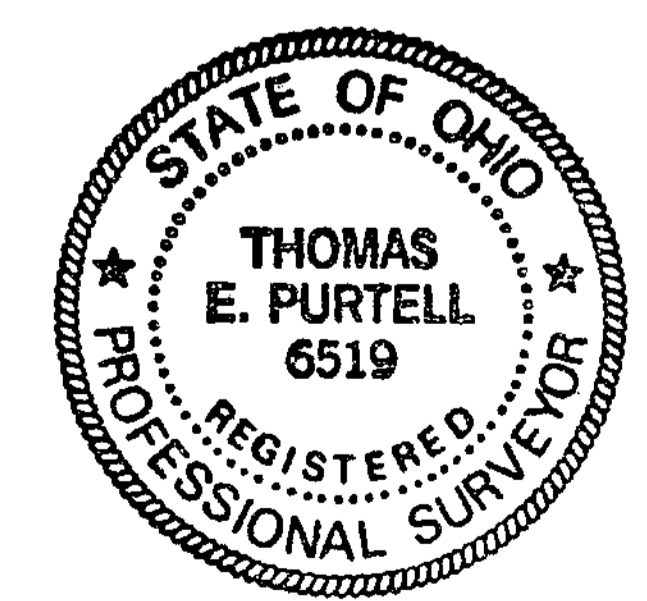

I HEREBY CERTIFY THIS TO BE A PLAT OF A SURVEY MADE UNDER MY DIRECTION IN JULY, 1980.  
*Thomas E. Purcell*  
 THOMAS E. PURCELL, P.S. 6519

DEED REFERENCE:  
 CLARKSVILLE FARM SERVICES, INC.  
 VOL. 249, PG. 284  
 FOURTH TRACT  
 3/4 Ac.

SURVEY FOR  
 CLARKSVILLE FARM SERVICE, INC.  
 VILLAGE OF CLARKSVILLE  
 CLINTON COUNTY, OHIO  
 V.M.S. NO. 2754

**McCarty Engineering**  
 CIVIL ENGINEERS & SURVEYORS  
 213 N. HIGH ST. P.O. BOX 391  
 HILLSBORO, OHIO 513-393-9971

DATE	SCALE	DRAWING No.
MARCH 29, 1991	1" = 50'	91-161