

I HEREBY CERTIFY THIS TO BE A CORRECT PLAT OF A SURVEY MADE UNDER MY DIRECTION IN FEBRUARY, 1991.

Richard D. Roll
REGISTERED SURVEYOR NO. 4957

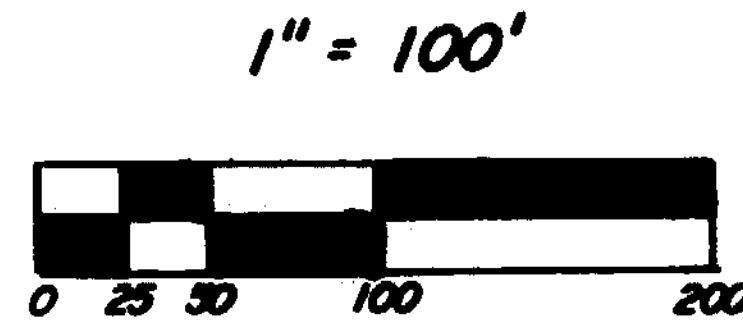

NOTES:

- (1) "SET PIN" DENOTES 1/2" X 30" IRON PIN WITH PLASTIC CAP
- (2) "SET NAIL" DENOTES PK. MASONRY NAIL.
- (3) -X- DENOTES EXISTING FENCE.
- (4) BEARINGS WERE DERIVED FROM THE DEED AS RECORDED IN VOLUME 26, PAGE 517, OF THE OFFICIAL RECORDS OF CLINTON COUNTY, OHIO.

CLINTON COUNTY ENGINEERS
RECORD OF LAND DIVISION

VOLUME 22 PLAT NO. 25
DATE 3-20-91
SCALE 1" = 100'

DEED REFERENCE
VOLUME 283 PAGE 291 &
O.R. 26 PAGE 517
TOWNSHIP WASHINGTON
MILITARY SURVEY NO. 2388

STEEL ROAD NO. 159

FARMERS ROAD NO. 7

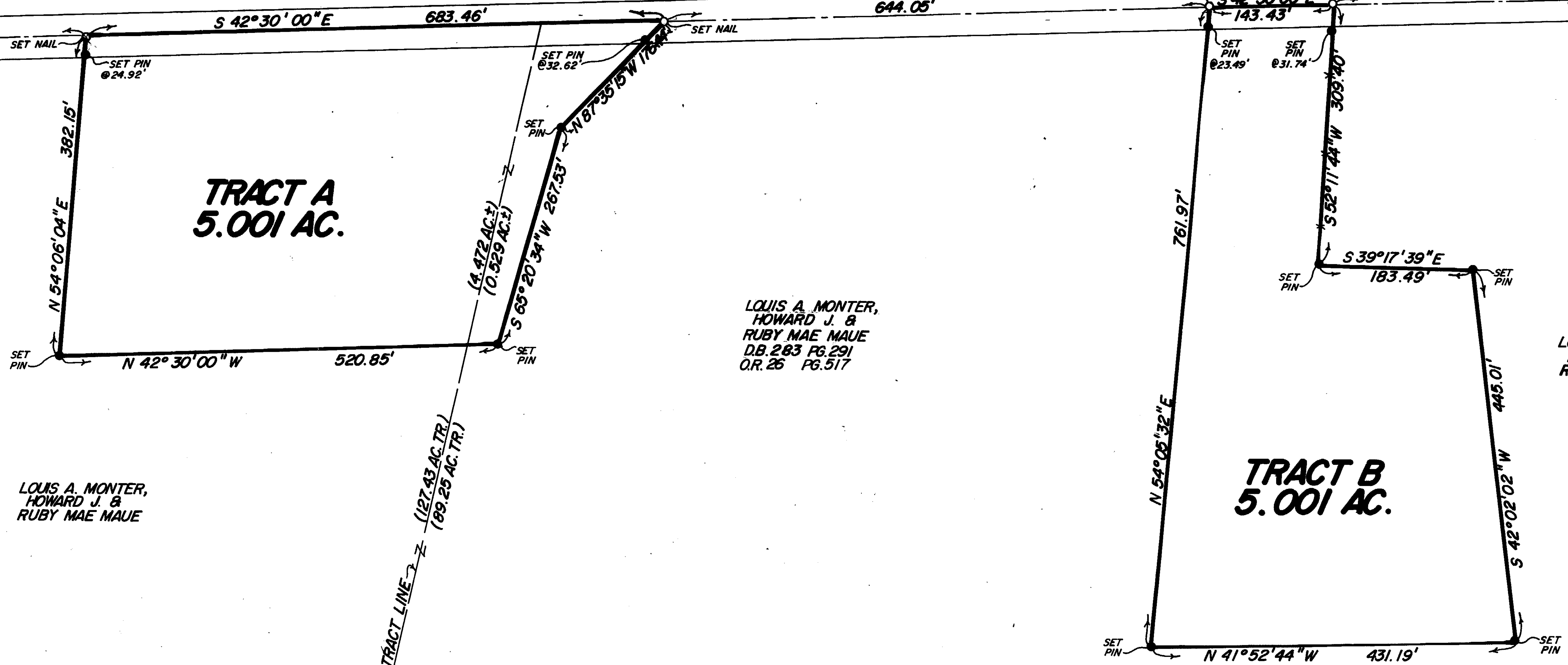

LOUIS A. MONTER,
HOWARD J. &
RUBY MAE MAUE

LOUIS A. MONTER,
HOWARD J. &
RUBY MAE MAUE
D.B. 283 PG. 291
O.R. 26 PG. 517

LOUIS A. MONTER,
HOWARD J. &
RUBY MAE MAUE

SURVEY PLAT OF
PARTS OF **LOUIS A. MONTER et al** LANDS
SITUATED IN
MILITARY SURVEY NO. 2388
WASHINGTON TOWNSHIP
CLINTON COUNTY, OHIO

Clinton County Health Dept. *ok*
Court House
Wilmington, Ohio 45177 3/27/91

APPROVED FOR
MATHEMATICAL ACCURACY
Clinton County Engineer
Per *Mark W. ...*
MAR 27 1991

CLINGO
ENGINEERS-SURVEYORS
P.O. BOX 241
62 1/2 E. SUGARTREE ST. WILMINGTON, OHIO 45177

SCALE 1" = 100'	DRAWN BY REC	CHECKED BY RDR
DATE 2-4-91	DRWG.	C-6008