

THE I.O.O.F. CEMETERY ASSOC. OF BLANCHESTER
 19.233 AS: S.R. 17 PL. 222

FLOYD E. & MADALYN D. LOFTIN
 D.B. VOL. 234, Pg. 91
 0.24 AS
 S.R. VOL. 12, Pg. 252

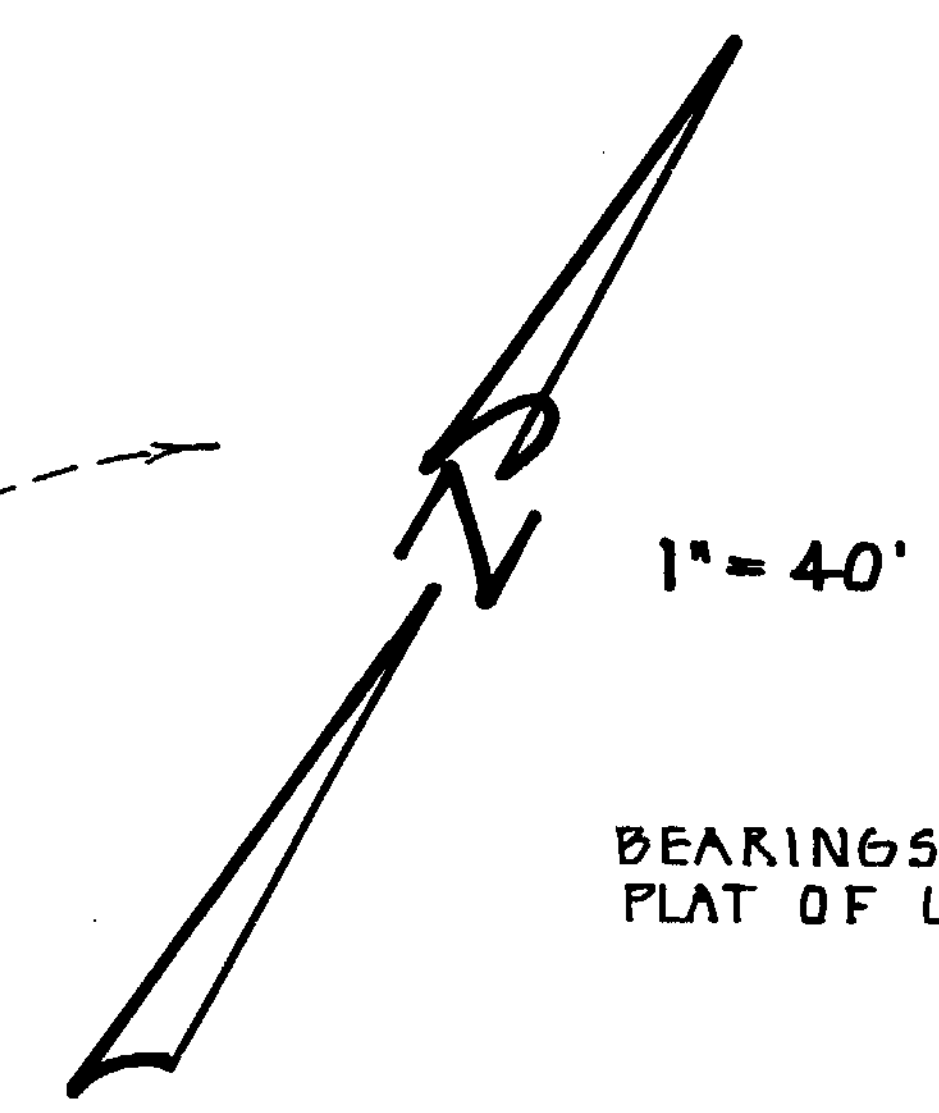
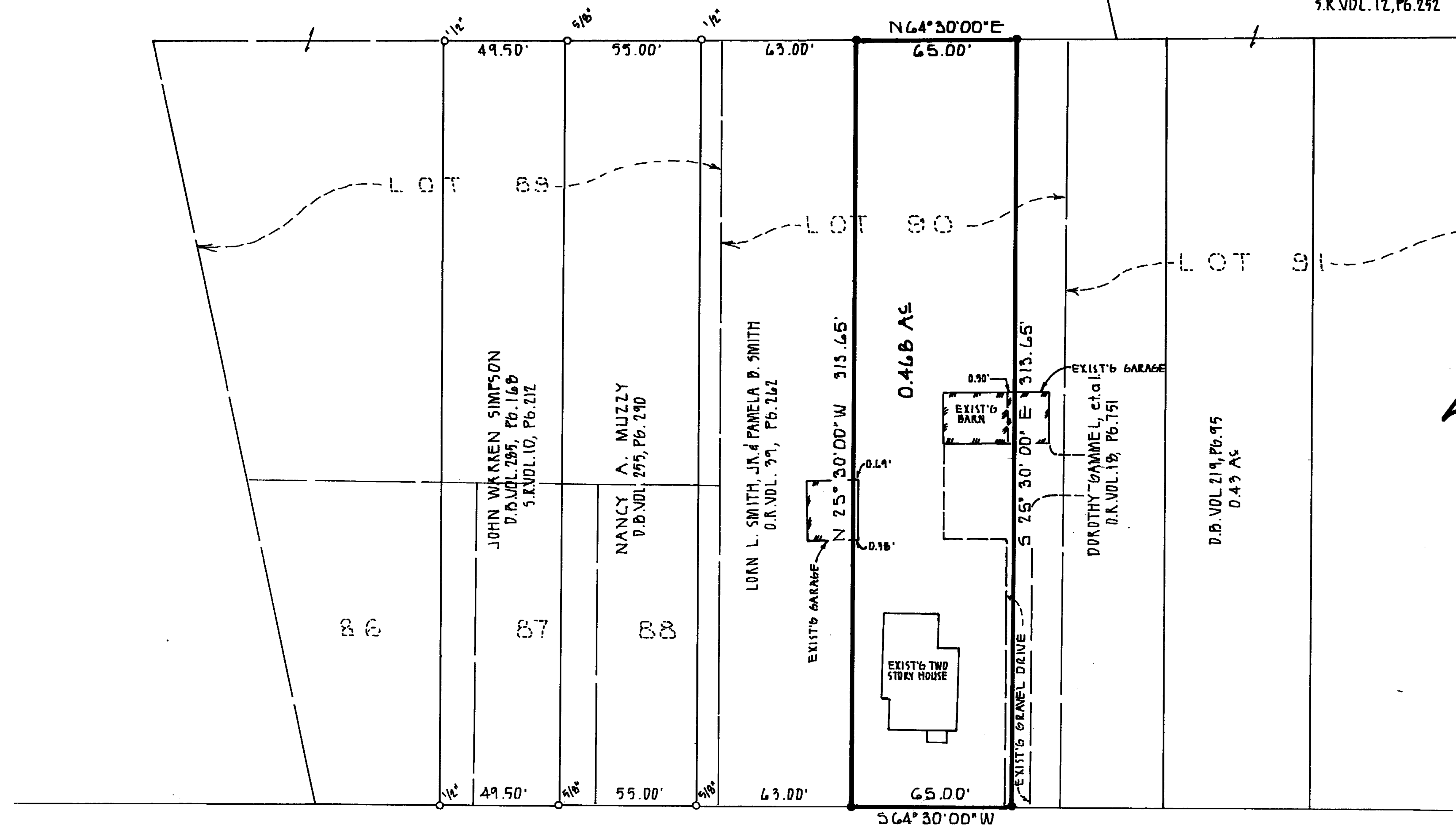

BEARINGS ARE BASED UPON THE RECORDED
 PLAT OF LAZENBY'S ADDITION.

SURVEY PLAT FOR
RANDY A. RADCLIFFE
MICHELLE REGAN-RADCLIFFE
 PART LOT 90 ~ LAZENBY'S ADDITION
 VILLAGE OF BLANCHESTER
 MARION TOWNSHIP
 CLINTON COUNTY, OHIO

MAIN STREET ~ STATE ROUTE 28

LEGEND

- DENOTES IRON PIN FOUND - SIZE INDICATED
- DENOTES 5/16" IRON PIN SET W/PLASTIC I.D. CAP

APPROVED FOR
 MATHEMATICAL ACCURACY
 Clinton County Engineer
Margaret Walters
 JAN 28 1992

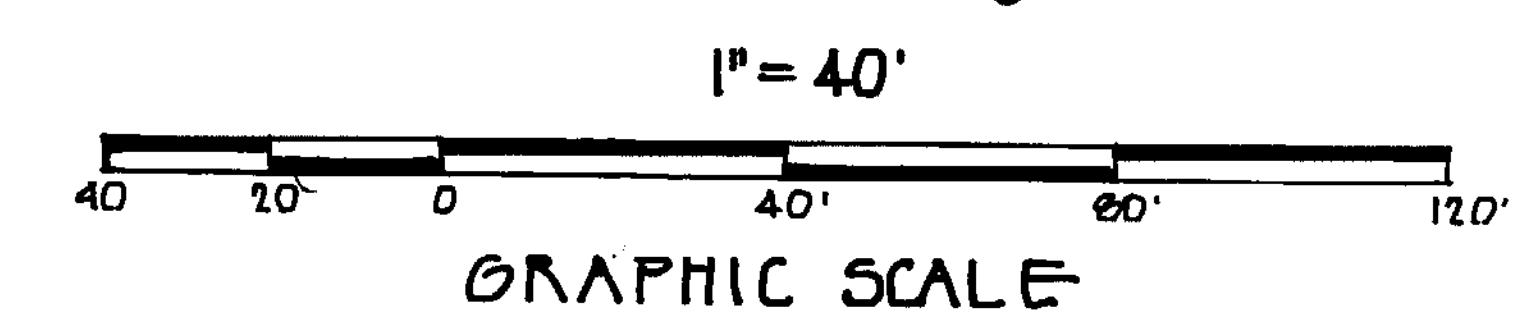

Brian F. Gallagher
 BRIAN F. GALLAGHER, OHIO P.S. 6945



SOUTHWEST OHIO LAND SURVEYS
 P.O. BOX 201, WILMINGTON, OHIO 45177
 (513)-382-0799

SCALE: 1" = 40'	DRAWN BY: BFG	DATE: JANUARY 25, 1992
DRAWING No.:		1824771