

VOLUME 228 PLAT NO. 24
DATE 03-20-1991
SCALE 1"=100'

DEED REFERENCE
VOLUME 182 PAGE 343
TOWNSHIP ADAMS
MILITARY SURVEY NO. 2228

SURVEY PLAT OF
PART OF **RICHARD I. & DORIS C. SNYDER** LANDS
SITUATED IN
MILITARY SURVEY NO. 2228
ADAMS TOWNSHIP
CLINTON COUNTY, OHIO

LINCOLN NATIONAL
LIFE INSURANCE COMPANY
O.R. 57 PG. 31
S.R. 9 PG. 357
130.11 AC.

RECEIVED BY THE CLINTON COUNTY COMMISSIONERS
ON February 28 1990.

Shirley M. Morgan
CLERK
APPROVED ON February 28 1990
David R. Stewart
David Emmett Bailey

COMMISSIONERS OF CLINTON COUNTY, OHIO

The approval of this plat by the Board of County Commissioners does not constitute the approval by the Board of Health, roads or streets, zoning and the drainage of this subdivision.

I HEREBY CERTIFY THIS TO BE A CORRECT PLAT OF A SURVEY
MADE UNDER MY DIRECTION IN JANUARY, 1990.

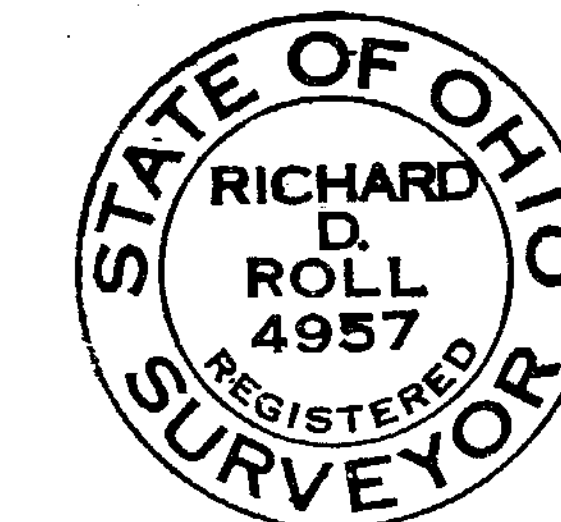

Richard D. Roll
REGISTERED SURVEYOR NO. 4957

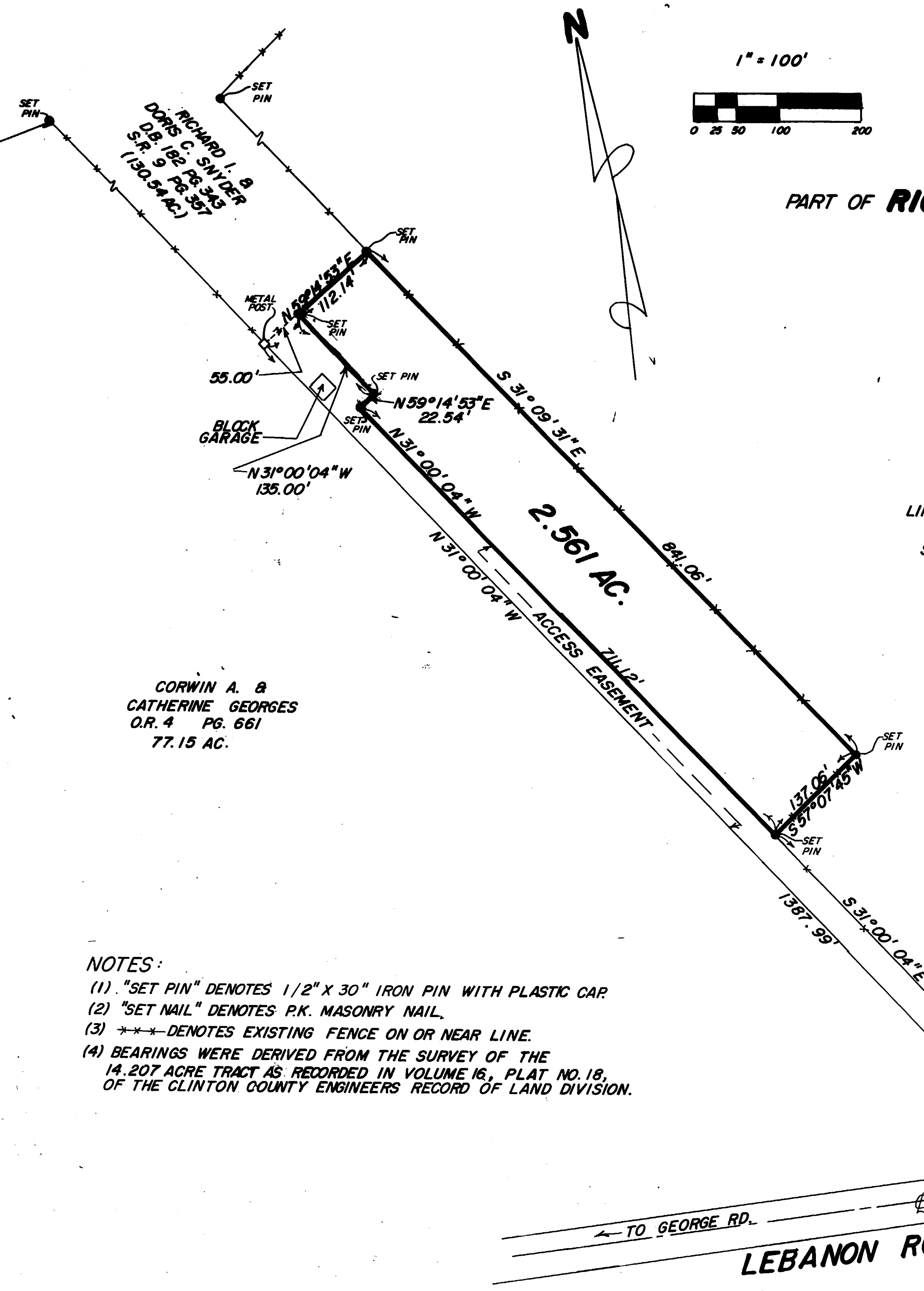

CORWIN A. &
CATHERINE GEORGES
O.R. 4 PG. 661
77.15 AC.

- NOTES:
- "SET PIN" DENOTES 1/2" X 30" IRON PIN WITH PLASTIC CAP.
 - "SET NAIL" DENOTES P.K. MASONRY NAIL.
 - *** DENOTES EXISTING FENCE ON OR NEAR LINE.
 - BEARINGS WERE DERIVED FROM THE SURVEY OF THE 14.207 ACRE TRACT AS RECORDED IN VOLUME 16, PLAT NO. 18, OF THE CLINTON COUNTY ENGINEERS RECORD OF LAND DIVISION.

S.R. 16 PL. 18
14.207 AC.

LEBANON ROAD NO. 81

APPROVED FOR
MATHEMATICAL ACCURACY
Clinton County Engineer
Per Richard D. Roll JAN 16 1990

CLINCO
ENGINEERS ~ SURVEYORS
P.O. BOX 241

This land split is conditionally approved for land transfer. Split approval does not constitute approval for a building permit and/or Health Department regulations.

62 1/2 E. SUGARTREE ST. WILMINGTON, OHIO
SCALE 1"=100'
DRAWN BY REC CHECKED BY RDR
DATE 1-15-90 DRWG. C-575.9