

VOLUME 22 PLAT NO. 239
DATE 1-31-1992
SCALE 1" = 300'

DEED REFERENCE
VOLUME 249 PAGE 75
TOWNSHIPS UNION & WASHINGTON
MILITARY SURVEYS NO. 996 & NO.1096

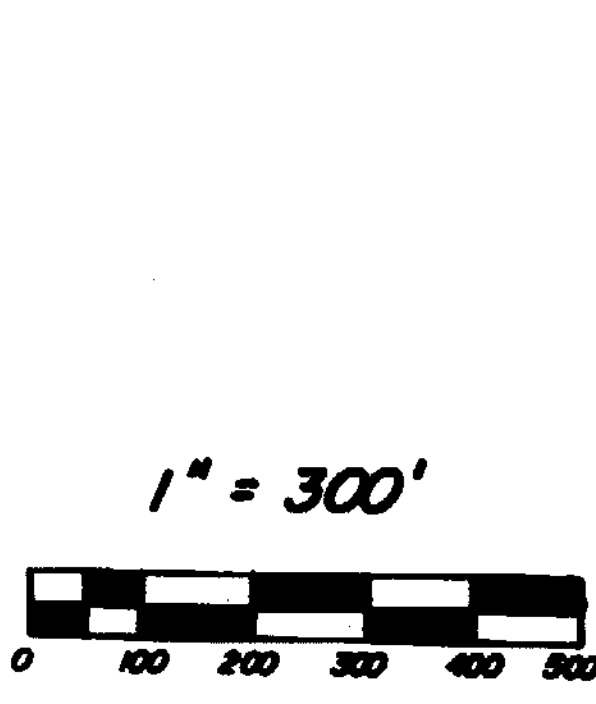
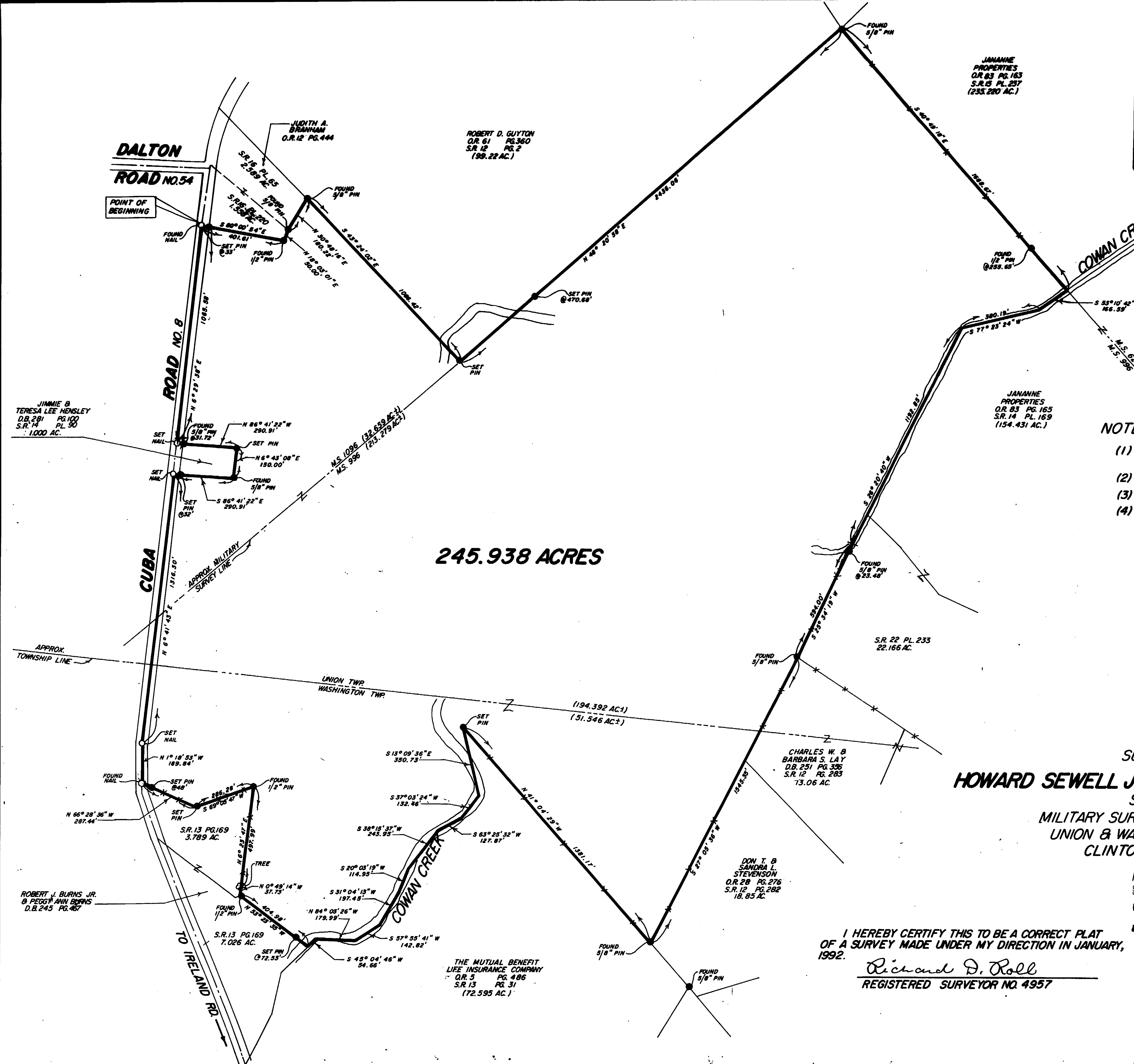

- NOTES:
- (1) "SET PIN" DENOTES 1/2" X 30" IRON PIN WITH PLASTIC CAP
 - (2) "SET NAIL" DENOTES P.K. MASONRY NAIL
 - (3) * * * DENOTES EXISTING FENCE.
 - (4) BEARINGS WERE DERIVED FROM THE SURVEY OF THE 154.431 ACRE TRACT AS RECORDED IN VOLUME 14, PLAT NO. 169, OF THE CLINTON COUNTY ENGINEERS RECORD OF LAND DIVISION.

SURVEY PLAT OF
HOWARD SEWELL JR. & JANET C. SEWELL LANDS
SITUATED IN
MILITARY SURVEYS NO. 996 & NO. 1096
UNION & WASHINGTON TOWNSHIPS
CLINTON COUNTY, OHIO

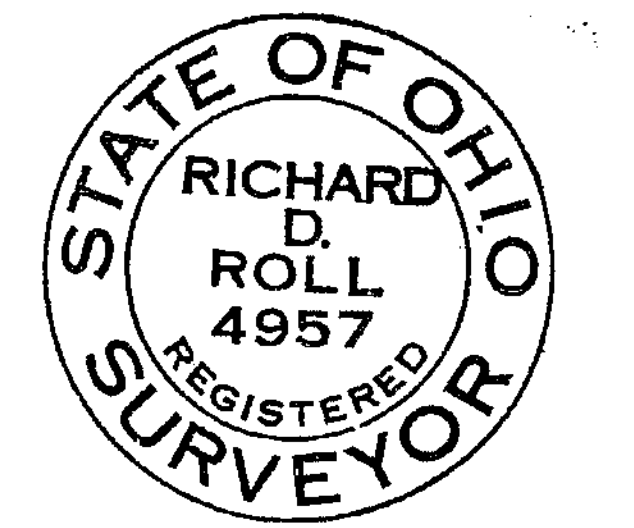

APPROVED FOR
MATHEMATICAL ACCURACY
Clinton County Engineer

Per *Richard D. Roll* JAN 29 1992

I HEREBY CERTIFY THIS TO BE A CORRECT PLAT
OF A SURVEY MADE UNDER MY DIRECTION IN JANUARY,
1992.
Richard D. Roll
REGISTERED SURVEYOR NO. 4957

CLINGO
ENGINEERS-SURVEYORS
P.O. BOX 241
62 1/2 E. SUGARTREE ST. WILMINGTON, OHIO 45177

SCALE 1" = 300'	DRAWN BY REC	CHECKED BY RDR
DATE 1-27-92	DRWG.	C-6220