

CLINTON COUNTY ENGINEER'S
 RECORD OF LAND DIVISION:
 VOLUME 22 PLAT 23
 DATE: 3-19-1991
 PRIOR DEED REFERENCE:
 D.B.VOL. 132, PG. 20.

SURVEY PLAT FOR

WILBUR H. & LOUISE REVEAL

SITUATED IN
 MILITARY SURVEY No. 1561
 ADAMS TOWNSHIP
 CLINTON COUNTY, OHIO

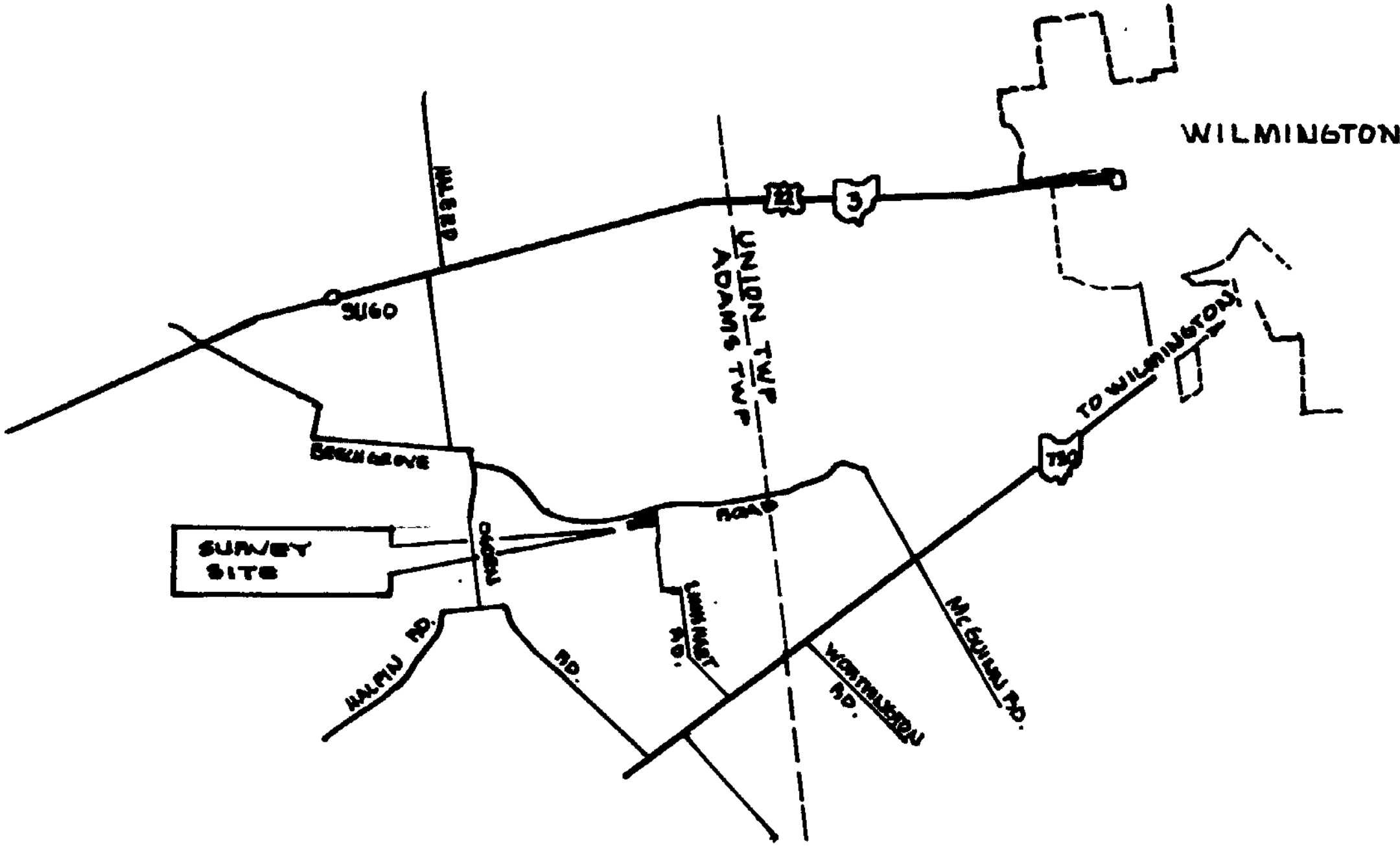

VICINITY MAP
 1" = 1 MILE

BEECH GROVE ROAD No. 17

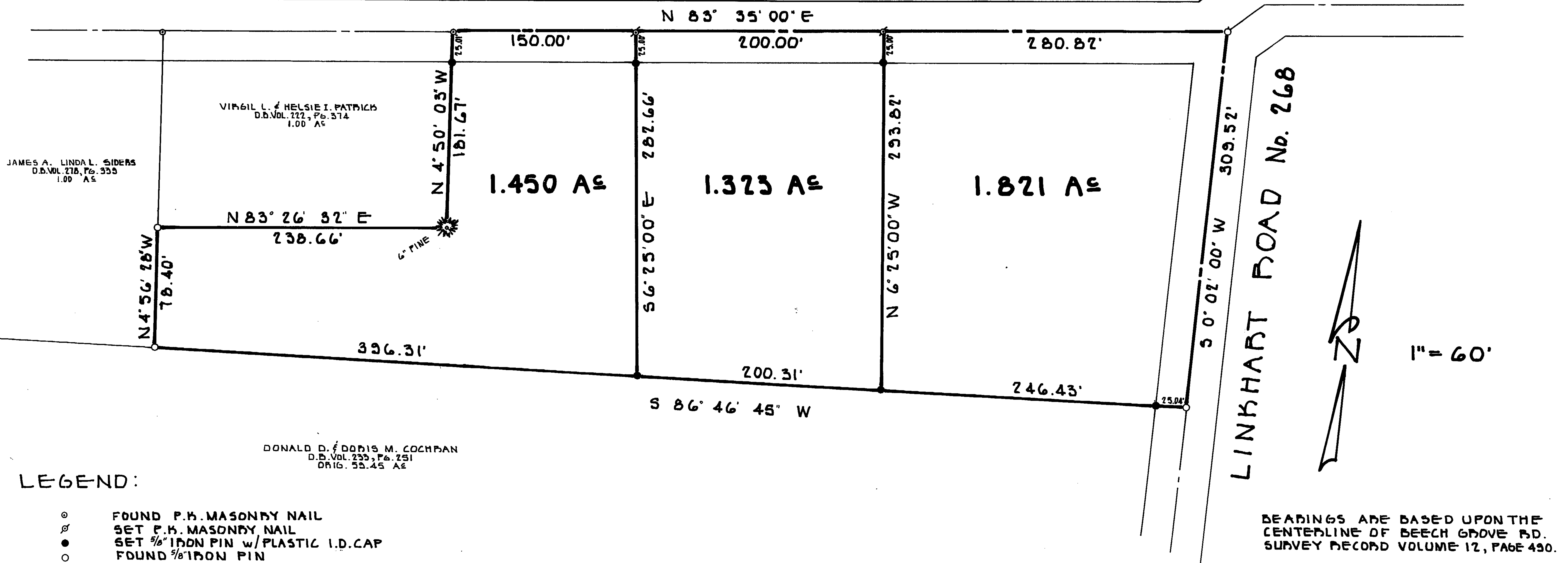

LEGEND:

- FOUND P.H. MASONRY NAIL
- ⊗ SET P.H. MASONRY NAIL
- SET 5/8" IRON PIN w/ PLASTIC I.D. CAP
- FOUND 5/8" IRON PIN

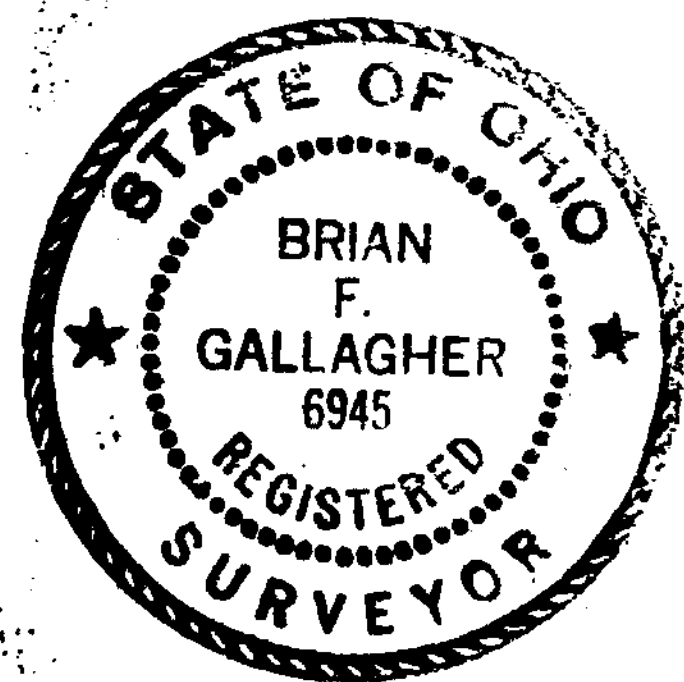

Brian F. Gallagher
 BRIAN F. GALLAGHER, OHIO P.S. 6945

APPROVAL

APPROVED BY THE WILMINGTON CITY PLANNING COMMISSION
 THIS 30th DAY OF Oct., 1990.

Neeraj M. Martin SECRETARY *Robert W. Holmes* CHAIRMAN, PRO-TEM

APPROVED FOR
 MATHEMATICAL ACCURACY
 Clinton County Engineer
 Per *Michael W. Schuchard*
 OCT 12 1990

SOUTHWEST OHIO LAND SURVEYS
 P.O. BOX 201, WILMINGTON, OHIO 45177
 (513) - 382 - 0753

SCALE: 1" = 60'	DRAWN BY: BFG	DATE: OCT. 11, 1990
DRAWING No.:		1824520