

VOLUME 22 PLAT NO. 229
DATE 1-15-1992
SCALE 1" = 100'

DEED REFERENCE
VOLUME 246 PAGE 279
TOWNSHIP UNION
MILITARY SURVEY NO. 2386 (UPPER)

NOTES:

- (1) "SET PIN" DENOTES 1/2" X 30" IRON PIN WITH PLASTIC CAP.
- (2) "SET NAIL" DENOTES P.K. MASONRY NAIL.
- (3) - - - DENOTES EXISTING FENCE.
- (4) BEARINGS WERE DERIVED FROM THE SURVEY OF THE 6.000 ACRE TRACT AS RECORDED IN VOLUME 22, PLAT NO. 211, OF THE CLINTON COUNTY ENGINEERS RECORD OF LAND DIVISION.

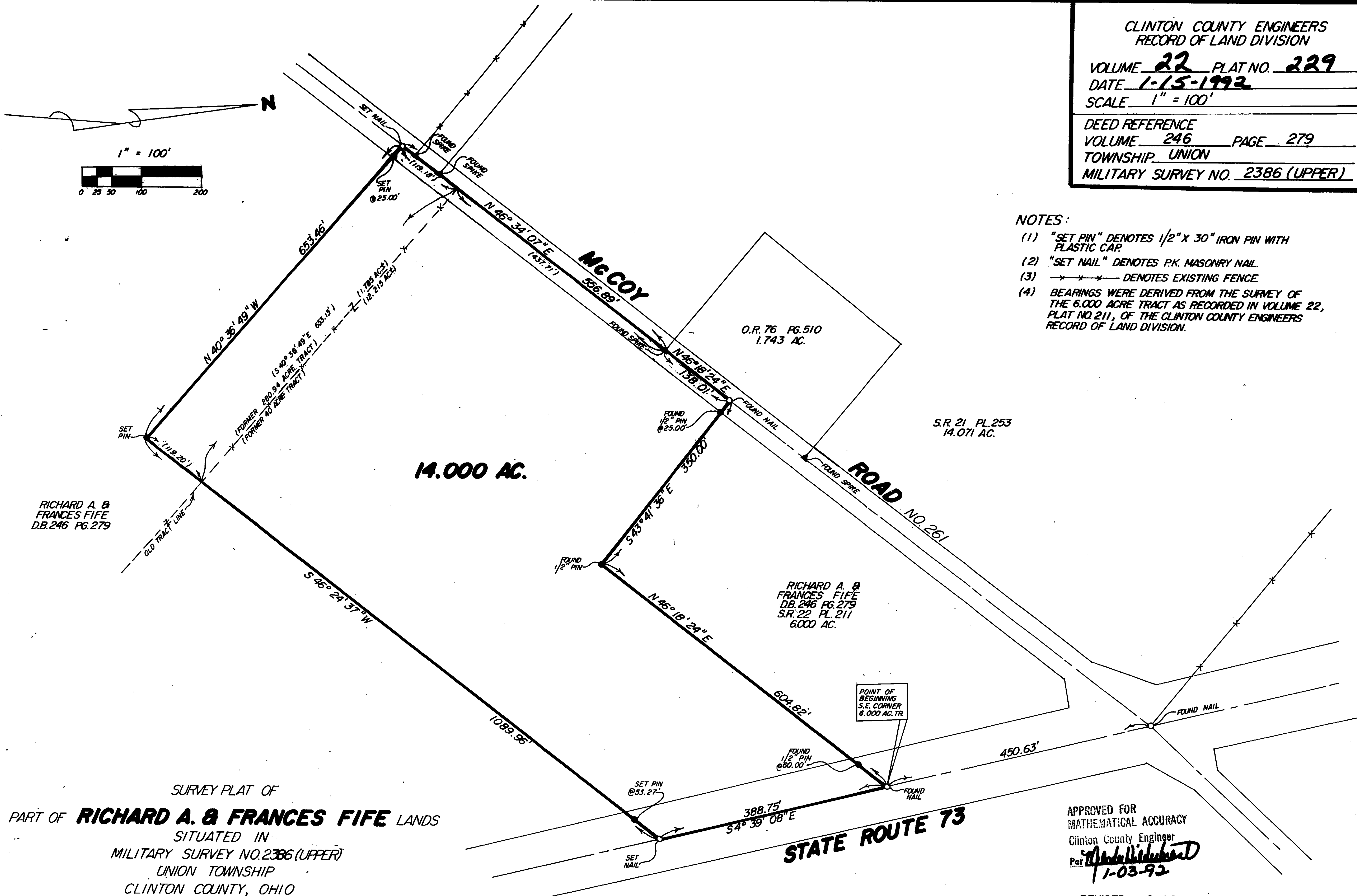

SURVEY PLAT OF
PART OF **RICHARD A. & FRANCES FIFE** LANDS
SITUATED IN
MILITARY SURVEY NO. 2386 (UPPER)
UNION TOWNSHIP
CLINTON COUNTY, OHIO

APPROVED FOR
MATHEMATICAL ACCURACY
Clinton County Engineer
Per *[Signature]*
1-03-92

REVISED 1-2-92



I HEREBY CERTIFY THIS TO BE A CORRECT PLAT OF A
SURVEY MADE UNDER MY DIRECTION IN DECEMBER, 1991.

Richard D. Roll
REGISTERED SURVEYOR NO. 4957

CLINCO
ENGINEERS & SURVEYORS
P.O. BOX 241
62 1/2 E. SUGARTREE ST. WILMINGTON, OHIO 45177

SCALE 1" = 100'	DRAWN BY REC	CHECKED BY RDR
DATE 12-23-91	DRWG. C-6200	