

RECEIVED BY THE CLINTON COUNTY COMMISSIONERS ON
February 20 19 91

Shirley Margaret Woods
CLERK
APPROVED ON February 20 19 91

CLINTON COUNTY ENGINEERS
RECORD OF LAND DIVISION
VOLUME 22 FLAT NO. 22
DATE 3-19-1991
SCALE 1" = 50'
DEED REFERENCE
OFFICIAL RECORD
VOLUME 8 PAGE 729
TOWNSHIP ADAMS
MILITARY SURVEY NO. 2189

- NOTES:
(1) "SET PIN" DENOTES 1/2"x30" IRON PIN WITH PLASTIC CAP.
(2) "SET NAIL" DENOTES P.K. MASONRY NAIL.
(3) --- DENOTES EXISTING FENCE ON OR NEAR LINE.
(4) BEARINGS WERE DERIVED FROM THE SURVEY OF THE 1.000 ACRE TRACT AS RECORDED IN VOLUME 21, PLAT NO. 57, OF THE CLINTON COUNTY ENGINEERS RECORD OF LAND DIVISION.

David Ernest Bailey
David R Stewart

The approval of this plat by the Board of County Commissioners does not constitute the approval by the Board of Health, roads or streets, zoning and the drainage of this subdivision.

COMMISSIONERS OF CLINTON COUNTY, OHIO

I HEREBY CERTIFY THIS TO BE A CORRECT PLAT OF A SURVEY MADE UNDER MY DIRECTION IN FEBRUARY, 1991



Richard D. Roll
REGISTERED SURVEYOR NO. 4957

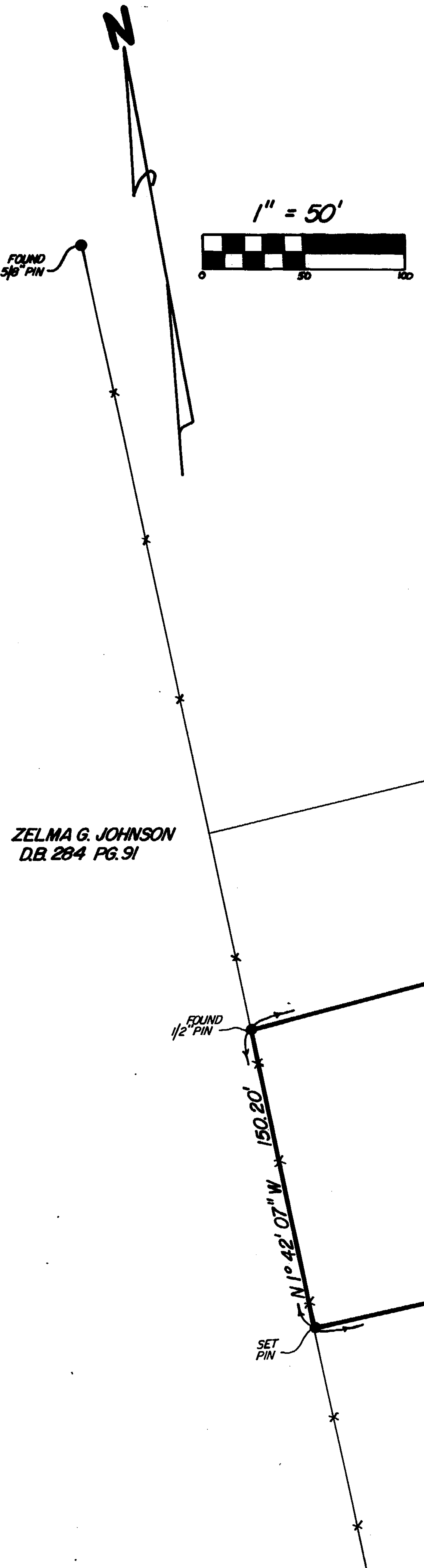

ZELMA G. JOHNSON
D.B. 264 PG. 91

RICHARD A. &
PATRICIA A. THACKER
D.B. 264 PG. 146
S.R. 12 PG. 509
2.302 AC.

2.459 ACRES

ROBERT L. &
MARY MAE OSBORNE
O.R. 8 PG. 729
S.R. 13 PG. 3
(11.87 AC.)

S.R. 21 PL. 57
1.000 AC.

Clinton County Health Dept.
Court House
Wilmington, Ohio 45177
2-20-91 *lw*

SURVEY PLAT OF
PART OF **ROBERT L. & MARY MAE OSBORNE** LANDS
SITUATED IN
MILITARY SURVEY NO. 2189
ADAMS TOWNSHIP
CLINTON COUNTY, OHIO

APPROVED FOR
MATHEMATICAL ACCURACY
Clinton County Engineer
Per Margaret Witten
FEB 20 1991

CLINCO
ENGINEERS ~ SURVEYORS
P.O. BOX 241
62 1/2 E. SUGARTREE ST. WILMINGTON, OHIO 45177
SCALE 1" = 50' DRAWN BY MSH CHECKED BY RDR
DATE 2-19-91 DWG. C-6019

TO CLARKSVILLE RD.
BEECHGROVE ROAD NO. 17
TO OGDEN

POINT OF BEGINNING

