

CLINTON COUNTY ENGINEERS
RECORD OF LAND DIVISION

VOLUME 22 PLAT NO. 219
DATE 1-09-1992
SCALE 1" = 50'

DEED REFERENCE
VOLUME 153 PAGE 306
TOWNSHIP CHESTER
MILITARY SURVEY NO. 3908

RECEIVED BY THE CLINTON COUNTY COMMISSIONERS
ON January 6 1992

Shirley M. Wood
CLERK

APPROVED ON January 6 1992

David Emmett Bailey

David R Stewart

John W. Watson

COMMISSIONERS OF CLINTON COUNTY, OHIO

This land split is conditionally approved for land transfer. Split approval does NOT constitute approval for a building permit and/or Health Department regulations.

The approval of this plat by the Board of County Commissioners does not constitute the approval by the Board of Health, roads or streets, zoning and the drainage of this subdivision.

NOTES:

- (1) "SET PIN" DENOTES 1/2" X 30" IRON PIN WITH PLASTIC CAP
- (2) "SET NAIL" DENOTES P.K. MASONRY NAIL.
- (3) * * * DENOTES EXISTING FENCE.
- (4) BEARINGS WERE DERIVED FROM THE SURVEY OF THE 165.666 ACRE TRACT AS RECORDED IN VOLUME 21, PLAT NO. 45, OF THE CLINTON COUNTY ENGINEERS RECORD OF LAND DIVISION.

I HEREBY CERTIFY THIS TO BE A CORRECT PLAT OF A SURVEY MADE UNDER MY DIRECTION IN NOVEMBER, 1991.

Richard D. Roll
REGISTERED SURVEYOR NO. 4957

APPROVED BY [Signature]
CLINTON COUNTY HEALTH DEPARTMENT

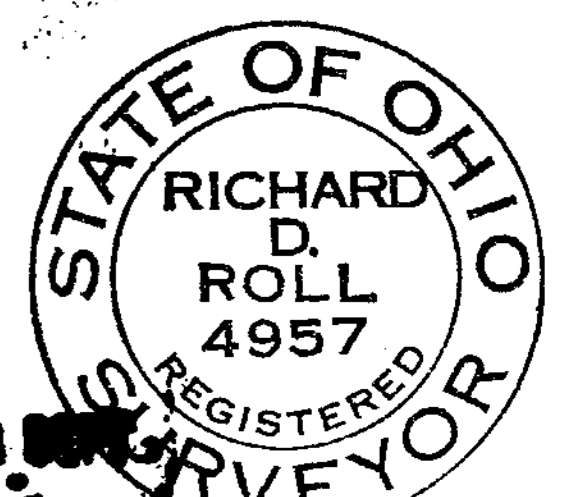

APPROVED
CLINTON COUNTY ZONING DEPARTMENT
PER [Signature]
DATE 12/2/91 ZONED A-2

APPROVED FOR
MATHEMATICAL ACCURACY
Clinton County Engineer

Per [Signature]
1-3-92

CLINCO ENGINEERS ~ SURVEYORS P.O. BOX 241		
62 1/2 E. SUGARTREE ST. SCALE 1" = 50'	DRAWN BY REC	WILMINGTON, OHIO 45177 CHECKED BY RDR
DATE 11-26-91	DRWG. C-6186	

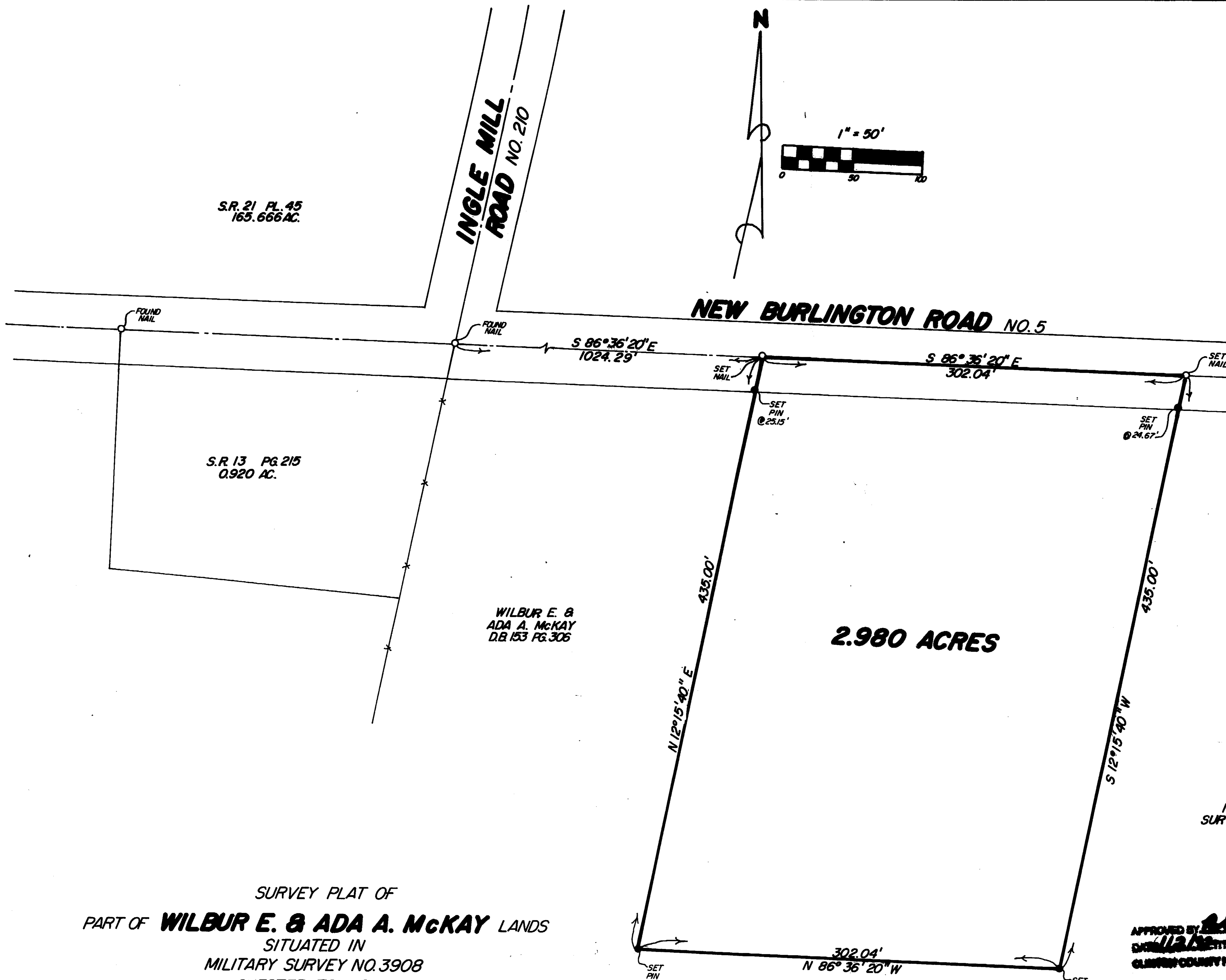

SURVEY PLAT OF
PART OF **WILBUR E. & ADA A. MCKAY** LANDS
SITUATED IN
MILITARY SURVEY NO. 3908
CHESTER TOWNSHIP
CLINTON COUNTY, OHIO

WILBUR E. &
ADA A. MCKAY
D.B. 153 PG. 306

2.980 ACRES