

I HEREBY CERTIFY THIS TO BE A CORRECT PLAT OF A SURVEY MADE UNDER MY DIRECTION IN MARCH, 1991.

*Richard D. Roll*  
REGISTERED SURVEYOR NO. 4957

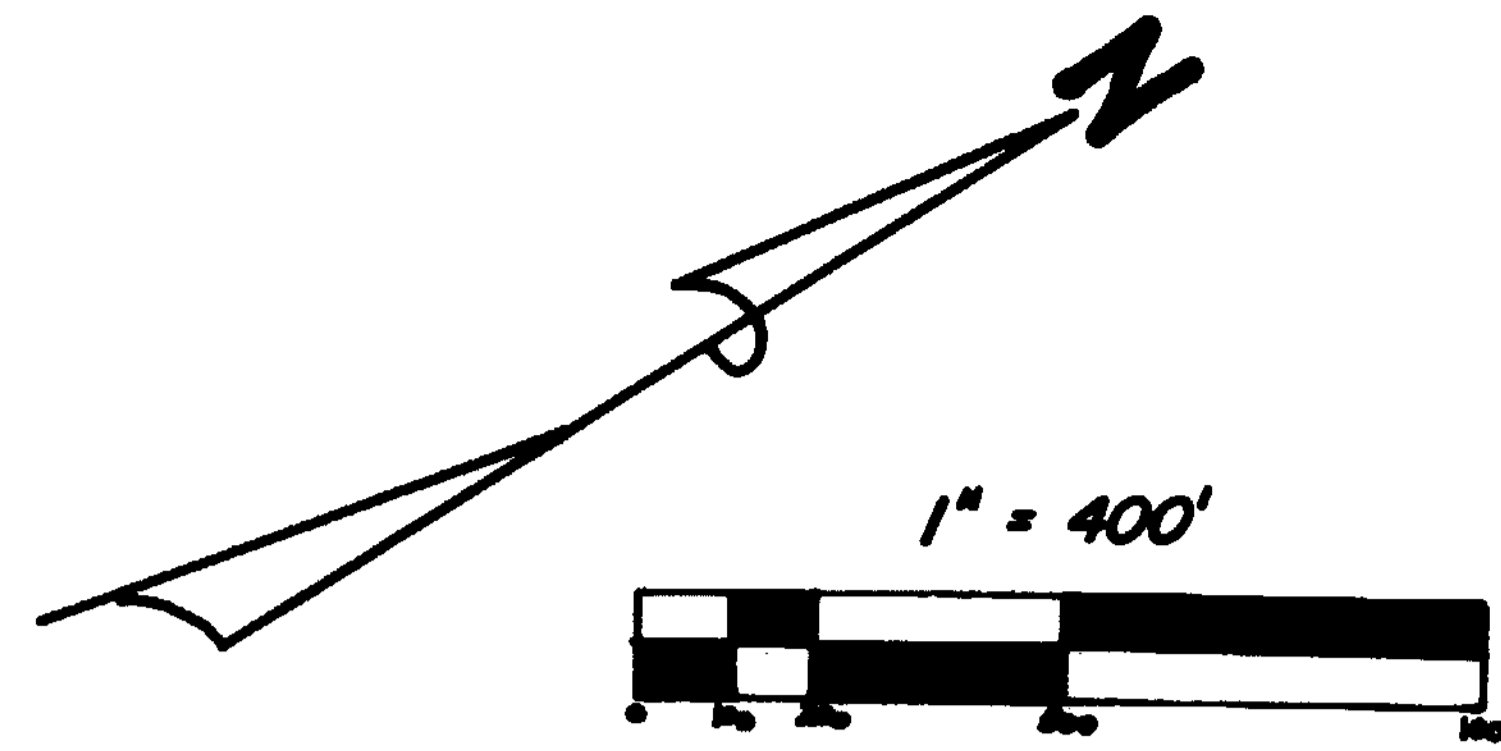

CLINTON COUNTY ENGINEERS  
RECORD OF LAND DIVISION  
VOLUME 22 PLAT NO. 21  
DATE 3-18-1991  
SCALE 1" = 400'  
DEED REFERENCE  
OFFICIAL RECORDS  
VOLUME 76 PAGE 615  
TOWNSHIP GREEN  
MILITARY SURVEYS NO. 1192 & NO. 1320

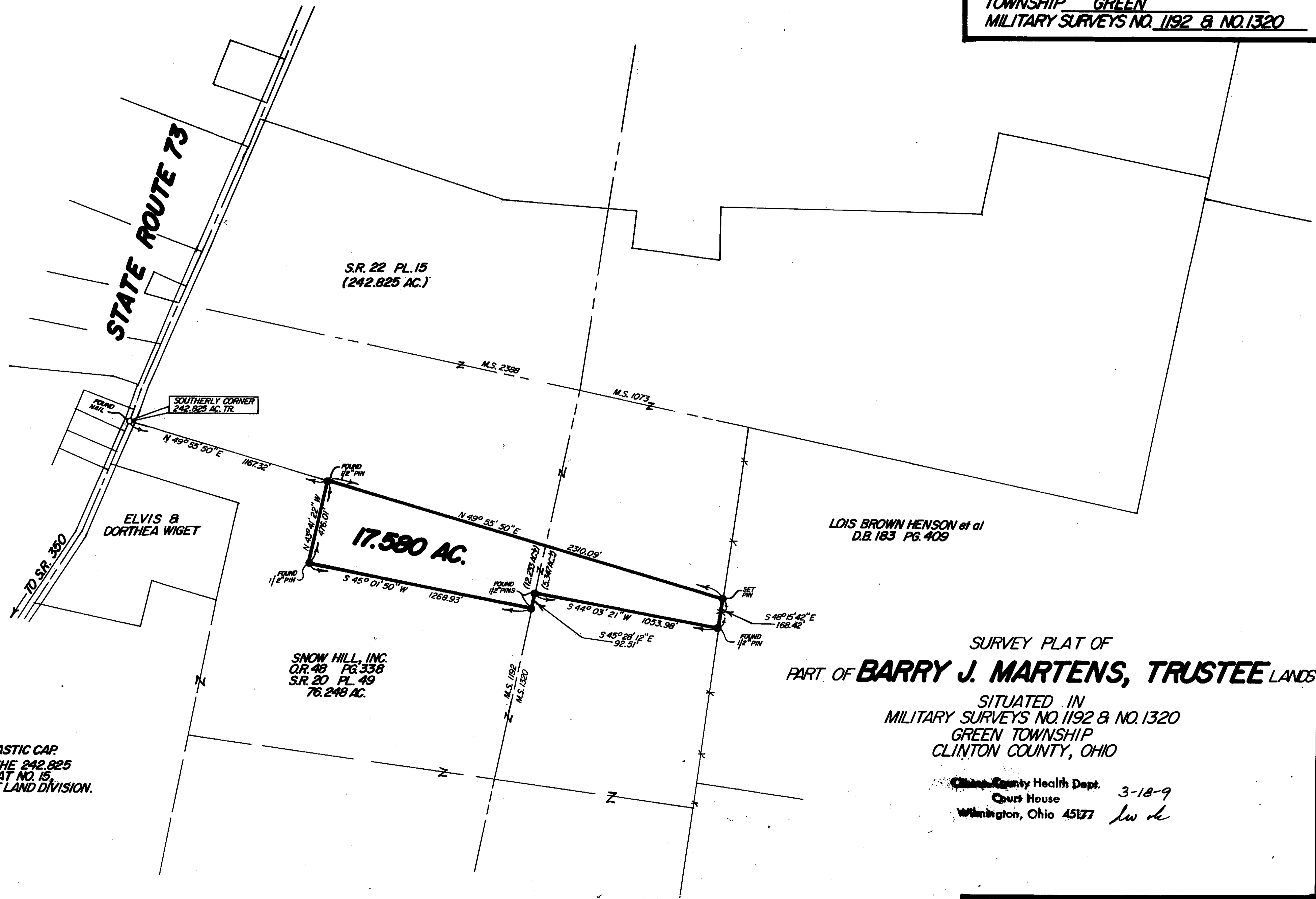

**NOTES:**  
 (1) "SET PIN" DENOTES 1/2" x 30" IRON PIN WITH PLASTIC CAP  
 (2) BEARINGS WERE DERIVED FROM THE SURVEY THE 242.825 ACRE TRACT AS RECORDED IN VOLUME 22, PLAT NO. 15 OF THE CLINTON COUNTY ENGINEERS RECORD OF LAND DIVISION.

Clinton County Health Dept.  
Court House  
Wilmington, Ohio 45177  
3-18-91  
*lw de*

APPROVED FOR MATHEMATICAL ACCURACY  
Clinton County Engineer  
Per *Margaret Watters*  
MAR 15 1991

**CLINCO**  
ENGINEERS ~ SURVEYORS  
P.O. BOX 241  
62 1/2 E. SUGARTREE ST. WILMINGTON, OHIO 45177

SCALE 1" = 400'	DRAWN BY MSH	CHECKED BY RDR
DATE 3-15-91	DRWS C-6028	