

VOLUME 22 PLAT NO. 209
DATE 12-19-1991
SCALE 1" = 100'

DEED REFERENCE
OFFICIAL RECORD
VOLUME 84 PAGE 234
TOWNSHIP ADAMS
MILITARY SURVEY NO. 2372

RECEIVED BY THE CLINTON COUNTY COMMISSIONERS ON
December 11 1991

Shirley M. Heade
CLERK

APPROVED ON December 11 1991

Daryl Emmett Bailey
David R Stewart

John W Watson
COMMISSIONERS OF CLINTON COUNTY, OHIO

This land split is conditionally approved for land transfer. Such approval does NOT constitute a zoning or building permit and/or Health Department regulations.

The approval of this plat by the Board of County Commissioners does not constitute the approval by the Board of Health, roads or streets, zoning and the drainage of this subdivision.

I HEREBY CERTIFY THIS TO BE A CORRECT PLAT OF A SURVEY MADE UNDER MY DIRECTION IN DECEMBER, 1991.

Richard D. Roll
REGISTERED SURVEYOR NO. 4957



APPROVED
CLINTON COUNTY ZONING DEPT.
PER Neal H. Roberts
DATE 12/1/91 ZONED A-2

APPROVED BY King White R.S.
DATE 12-1-91 TITLE Director E.H.
CLINTON COUNTY HEALTH DEPARTMENT

CLINGO
ENGINEERS & SURVEYORS
P.O. BOX 241

62 1/2 E. SUGARTREE ST. WILMINGTON, OHIO 45177
SCALE 1" = 100' DRAWN BY MSH CHECKED BY RDR
DATE 12-6-91 DRWG. C-6190



1" = 100'



RICHARD W. &
KATHLEEN L. FAUX
Q.R. 80 PG. 601
S.R. 22 PL. 74
247.802 AC.

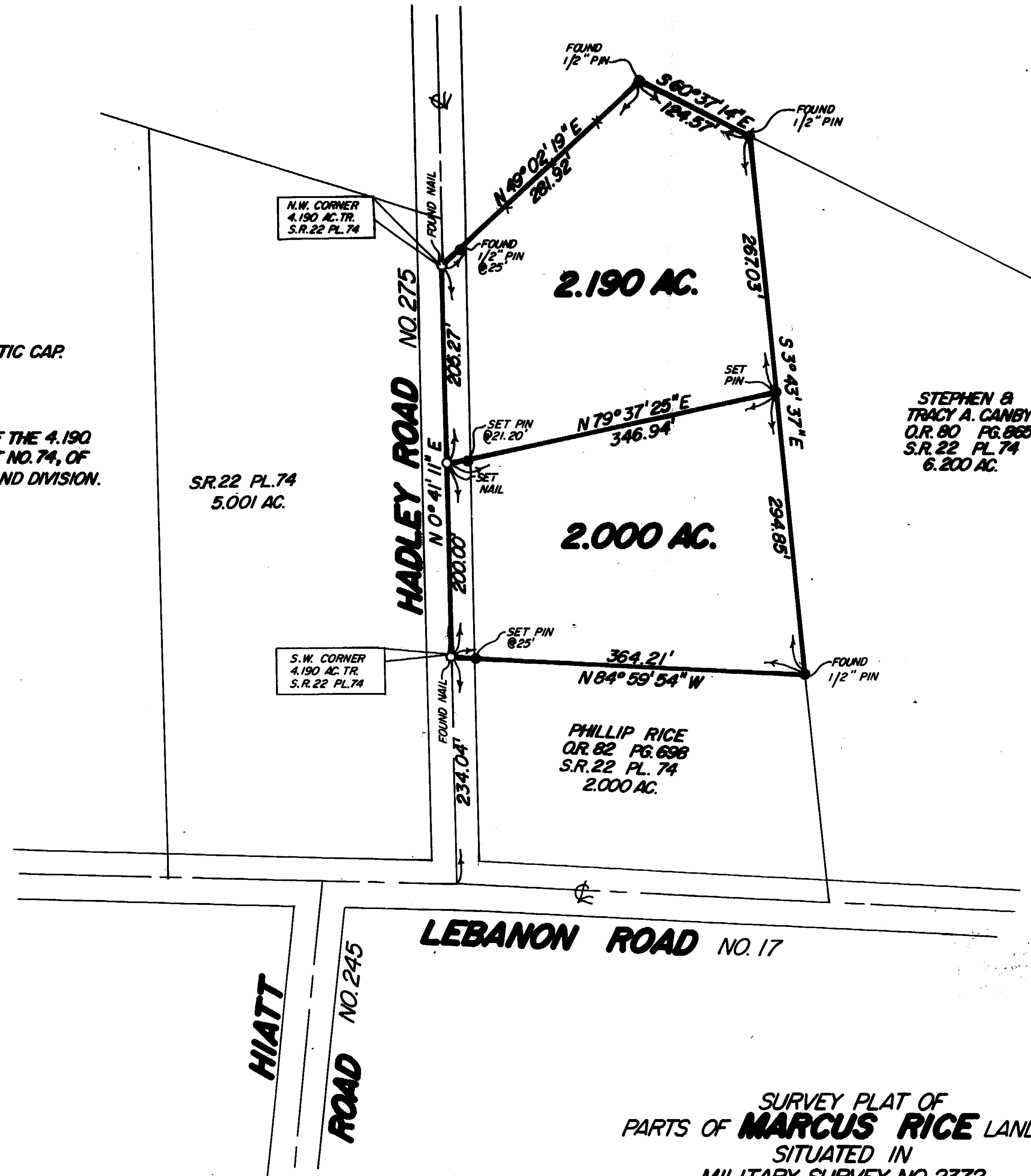

NOTES:

- (1) "SET PIN" DENOTES 1/2" x 30" IRON PIN WITH PLASTIC CAP.
- (2) "SET NAIL" DENOTES P.K. MASONRY NAIL.
- (3) --- DENOTES EXISTING FENCE.
- (4) BEARINGS WERE DERIVED FROM THE SURVEY OF THE 4.190 ACRE TRACT AS RECORDED IN VOLUME 22, PLAT NO. 74, OF THE CLINTON COUNTY ENGINEERS RECORD OF LAND DIVISION.

SURVEY PLAT OF
PARTS OF **MARCUS RICE** LANDS
SITUATED IN
MILITARY SURVEY NO. 2372
ADAMS TOWNSHIP
CLINTON COUNTY, OHIO

APPROVED FOR
MATHEMATICAL ACCURACY
Clinton County Engineer
Per Margaret Watson
DEC 11 1991