

CLINTON COUNTY ENGINEERS
 RECORD OF LAND DIVISION
 VOLUME 22 PLAT NO. 20
 DATE 3-18-1991
 SCALE 1" = 30'

DEED REFERENCE
 VOLUME 220 PAGE 86
 TOWNSHIP GREEN
 MILITARY SURVEY NO. 2386 (UPPER)

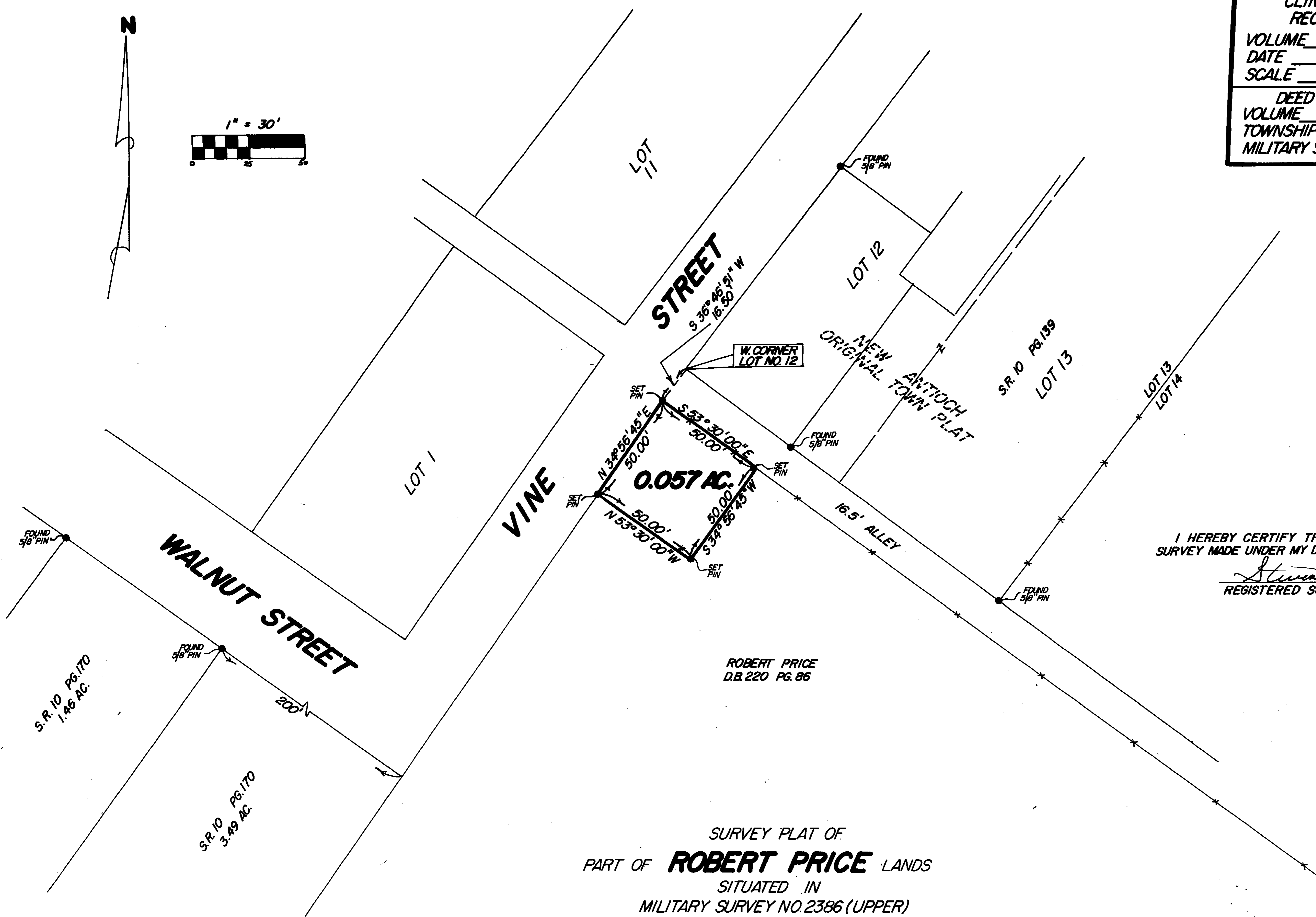

I HEREBY CERTIFY THIS TO BE A CORRECT PLAT OF A SURVEY MADE UNDER MY DIRECTION IN FEBRUARY, 1991.
Steven D. Webb
 REGISTERED SURVEYOR NO. 7250

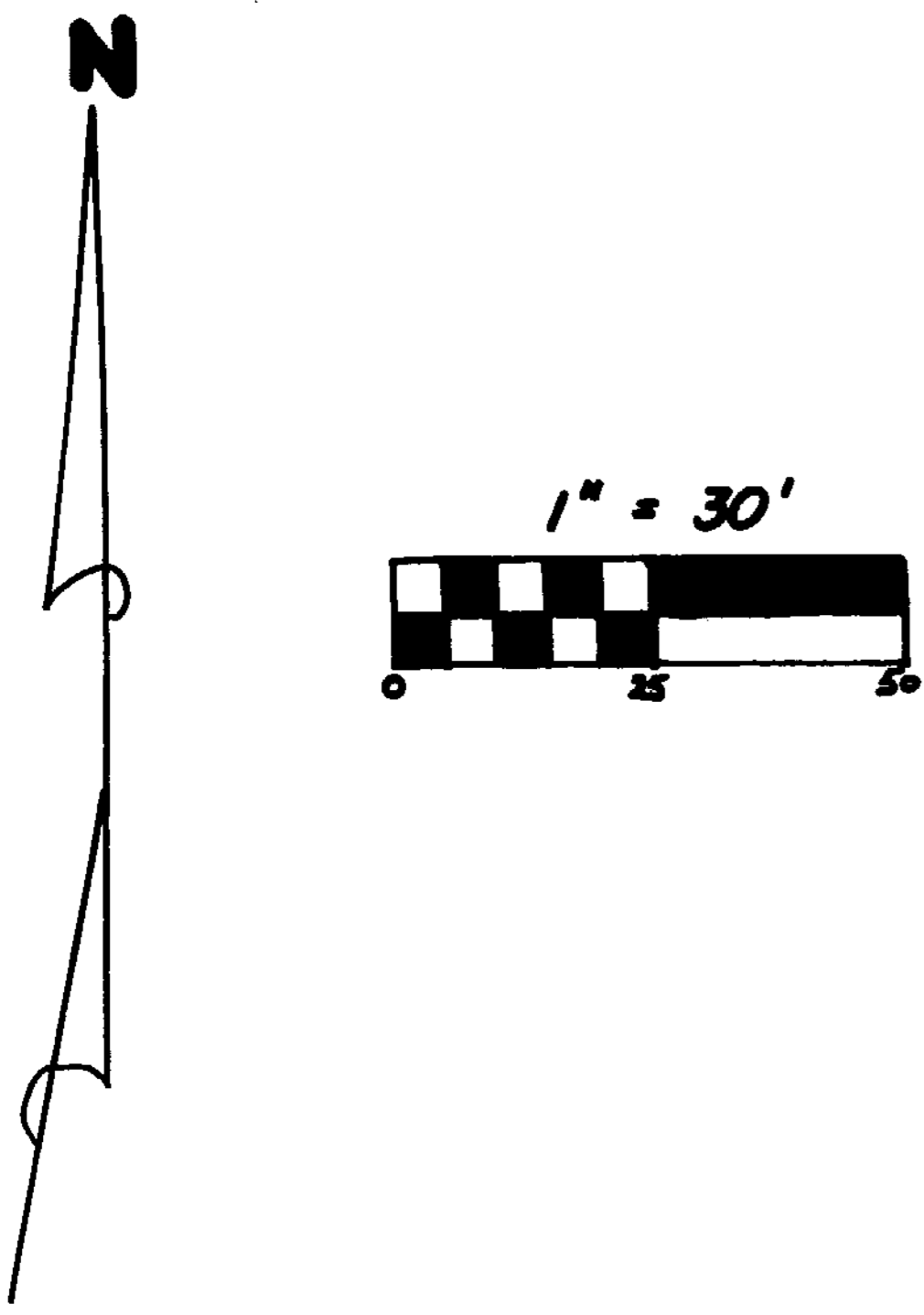

SURVEY PLAT OF
 PART OF **ROBERT PRICE** LANDS
 SITUATED IN
 MILITARY SURVEY NO. 2386 (UPPER)
 GREEN TOWNSHIP
 CLINTON COUNTY, OHIO

ROBERT PRICE
 D.B. 220 PG. 86

- NOTES:
- (1) "SET PIN" DENOTES 1/2" X 30" IRON PIN WITH PLASTIC CAP.
 - (2) --- DENOTES EXISTING FENCE.
 - (3) BEARINGS WERE DERIVED FROM THE SURVEY RECORDED IN VOLUME 10, PAGE 139, OF THE CLINTON COUNTY SURVEYORS RECORD.

APPROVED FOR
 MATHEMATICAL ACCURACY
 Clinton County Engineer
 Per *Margaret Waters*
 FEB 19 1991

CLINGO
 ENGINEERS ~ SURVEYORS
 P.O. BOX 241

62 1/2 E. SUGARTREE ST. WILMINGTON, OHIO 45177
 SCALE 1" = 30' DRAWN BY REC CHECKED BY RDR
 DATE 2-19-91 DRWG. C-6018