

0 300 600

SCALE: 1" = 300'

BEARINGS ARE MAGNETIC AND BASED UPON THE N51°21'48"E LINE. SOURCE OF DOCUMENTS ARE DEED RECORDS AS SHOWN ON PLAT.

VOLUME 22 PLAT NO. 2
CLINTON COUNTY ENGINEERS RECORD OF LAND DIVISION
DATE 2-21-1991
SCALE 1" = 300'
MILITARY SURVEY NO. 1320
TOWNSHIP GREEN
DEED REFERENCE
DEED BOOK O.R. 67 PAGE 382
(ORIG. 100 AC.)

STATE ROUTE NO. 729

DERIVAN ROAD C-64

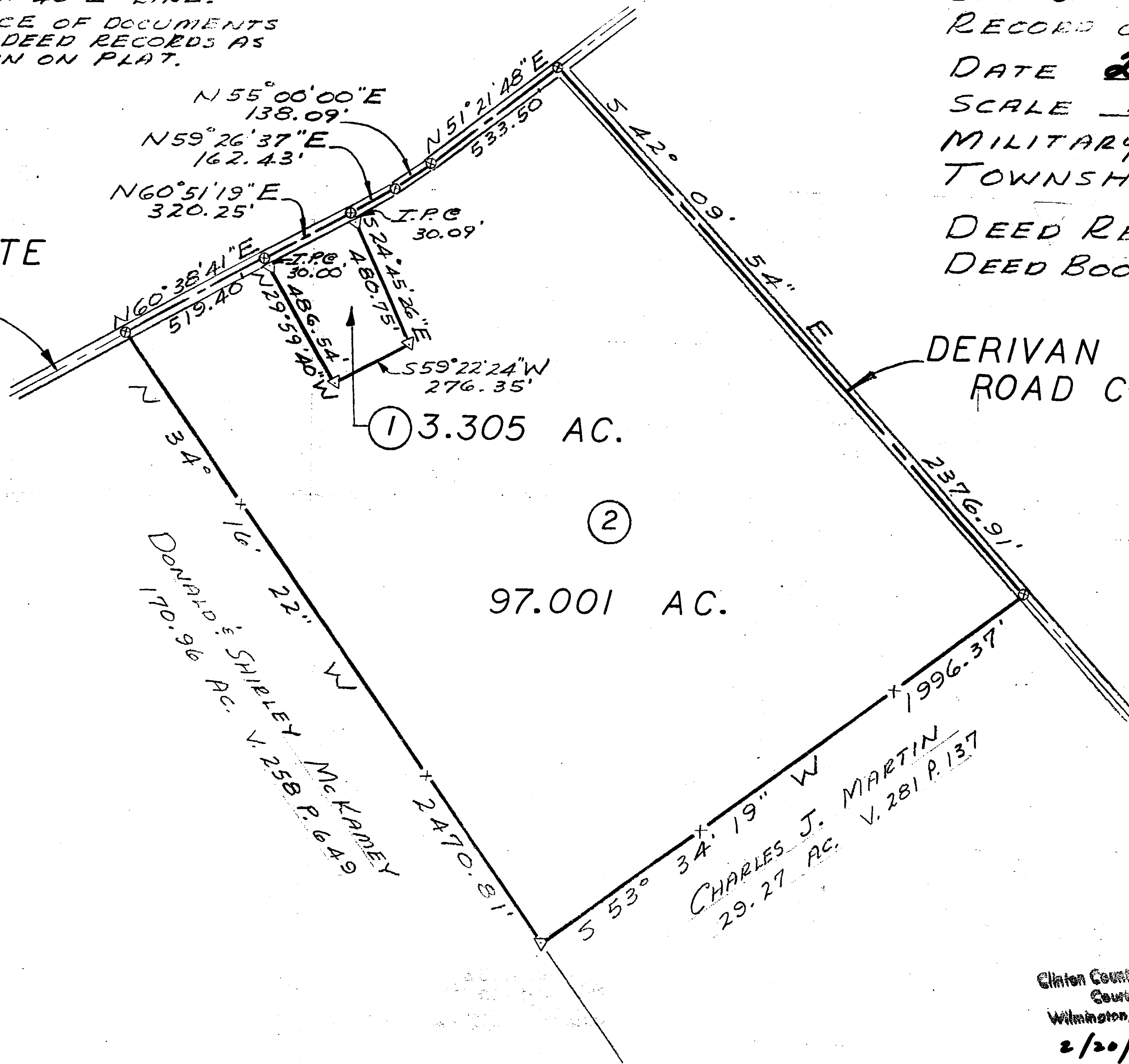

① 3.305 AC.

② 97.001 AC.

LEGEND
⊙ SPIKE SET
▽ 5/8" IRON PIN SET
-x- FENCE

DONALD S. SHIPLEY
170.86 AC. V. 258 P. 649
McKAREY

CHARLES J. MARTIN
29.27 AC. V. 281 P. 137

Clinton County Health Dept.
Court House
Wilmington, Ohio 45377
2/20/91 *lu*

APPROVED FOR MATHEMATICAL ACCURACY
Clinton County Engineer
Per *Manda Wilkerson*
FEB 20 1991

APPROVAL

CLINTON COUNTY COMMISSIONERS

February 20, 91
DATE

David R Stewart
David Emmet Bailey

COMMISSIONERS

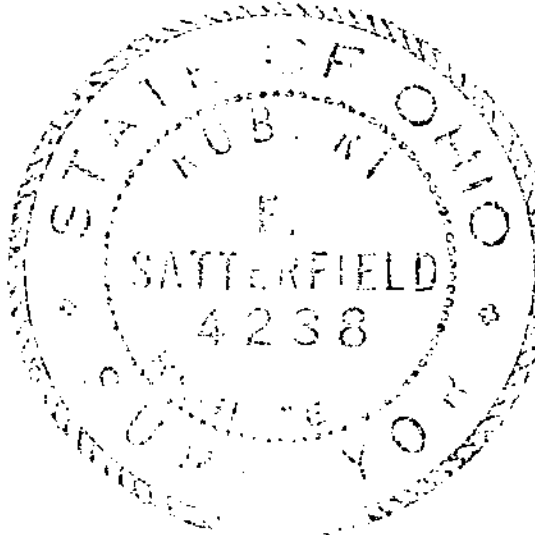

SURVEY BY
SATTERFIELD & ASSOCIATES
Robert E. Satterfield
ROBERT E. SATTERFIELD
WEST UNION, OHIO
P. S. NO. 4238
PHONE: 513-544-2833

SURVEY FOR
PHILIP & TERESA HENDERSON
MILITARY SURVEY NO. 1320
GREEN TOWNSHIP
CLINTON COUNTY, OHIO
SCALE 1" = 300' FEBRUARY, 1991

The approval of this plat by the Board of County Commissioners does not constitute the approval by the Board of Health, roads or streets, zoning and the drainage of this subdivision. This land split is conditionally approved for land transfer. Split approval does NOT constitute approval for building permits and/or health department regulations.