

CLINTON COUNTY ENGINEERS
 RECORD OF LAND DIVISION
 VOLUME 22 PLAT NO. 19
 DATE 3-18-1991
 SCALE 1" = 50'

DEED REFERENCES
 VOLUME 274 PAGE 564
 VOLUME OR 68 PAGE 821
 TOWNSHIP WASHINGTON
 MILITARY SURVEY NO. 2386

- NOTES:
 (1) "SET PIN" DENOTES 1/2" X 30" IRON PIN WITH PLASTIC CAP.
 (2) "SET NAIL" DENOTES P.K. MASONRY NAIL.
 (3) - - - - DENOTES EXISTING FENCE ON OR NEAR LINE.
 (4) BEARINGS WERE DERIVED FROM THE SURVEY OF THE 2.000 ACRE TRACT AS RECORDED IN VOLUME 15, PLAT NO. 173, OF THE CLINTON COUNTY ENGINEERS RECORD OF LAND DIVISION.

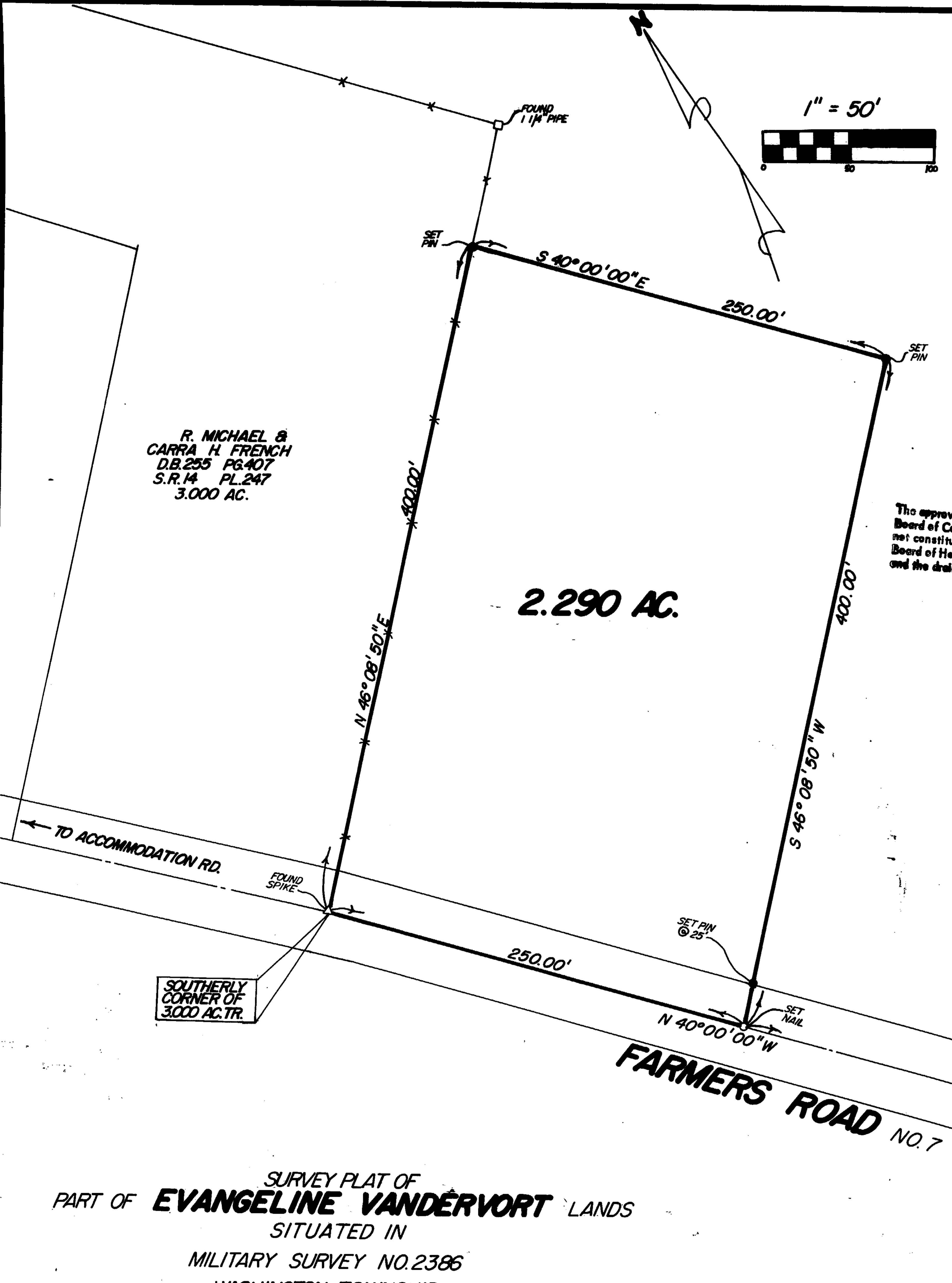
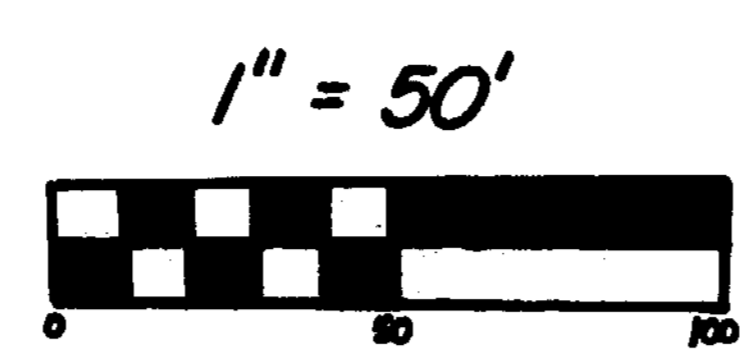

RECEIVED BY THE CLINTON COUNTY COMMISSIONERS ON
March 18 1991
Shanda M. Woods
 CLERK
 APPROVED ON March 18 1991
Paul Emmett Bailey
David R. Stewart
John W. Watson
 COMMISSIONERS OF CLINTON COUNTY, OHIO

The approval of this plat by the Board of County Commissioners does not constitute the approval by the Board of Health, roads or streets, zoning and the drainage of this subdivision.

This land split is conditionally approved for land transfer. Split approval does NOT constitute approval for a building permit and/or Health Department regulations.

EVANGELINE VANDERVORT
 O.R. 68 PG. 821

S.R. 16 PL. 173
 2.000 AC.

APPROVED FOR
 MATHEMATICAL ACCURACY
 Clinton County Engineer
 Per *Shanda M. Woods*
 MAR 13 1991

Clinton County Health Dept.
 Court House
 Wilmington, Ohio 45177
 ok 3-13-91
lw

APPROVED
 CLINTON COUNTY ZONING DEPT
 PER *Paul N. Roberts*
 DATE 3/14/91 ZONED Residential

SURVEY PLAT OF
 PART OF **EVANGELINE VANDERVORT** LANDS
 SITUATED IN
 MILITARY SURVEY NO. 2386
 WASHINGTON TOWNSHIP
 CLINTON COUNTY, OHIO

I HEREBY CERTIFY THIS TO BE A CORRECT
 PLAT OF A SURVEY MADE UNDER MY DIRECTION IN
 MARCH, 1991.

Richard D. Roll
 REGISTERED SURVEYOR NO. 4957

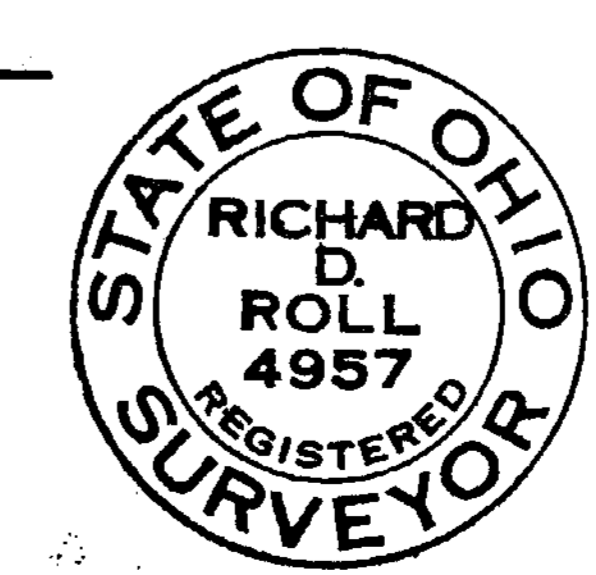

CLINCO
 ENGINEERS ~ SURVEYORS
 P.O. BOX 241

62 1/2 E. SUGARTREE ST. WILMINGTON, OHIO 45177

SCALE 1" = 50'	DRAWN BY REC	CHECKED BY RDR
DATE 3-11-91	DRWG. C-6029	