

CLINTON COUNTY ENGINEERS
 RECORD OF LAND DIVISION
 VOLUME 22 PLAT NO. 169
 DATE 10-3-1991
 SCALE 1" = 100'

DEED REFERENCE
 OFFICIAL RECORDS
 VOLUME 8 PAGE 407
 TOWNSHIP UNION CITY OF WILMINGTON
 MILITARY SURVEY NO. 1057

PAUL E. DOME AND
 THE NATIONAL BANK & TRUST CO., TRUSTEE
 O.R. 8 PG. 407
 S.R. 14 PL. 153
 (125.256 AC.)

PAUL E. DOME AND
 THE NATIONAL BANK & TRUST CO., TRUSTEE
 O.R. 8 PG. 407
 S.R. 14 PL. 153
 (125.256 AC.)

- NOTES:
- (1) "SET-PIN" DENOTES 1/2" X 30" IRON PIN WITH PLASTIC CAP
 - (2) BEARINGS WERE DERIVED FROM THE SURVEY OF THE 125.256 ACRE TRACT AS RECORDED IN VOLUME 14, PLAT NO. 153, OF THE CLINTON COUNTY ENGINEERS RECORD OF LAND DIVISION.

I HEREBY CERTIFY THIS TO BE A CORRECT PLAT OF A SURVEY MADE UNDER MY DIRECTION IN SEPTEMBER, 1991.
Richard D. Roll
 REGISTERED SURVEYOR NO. 4957

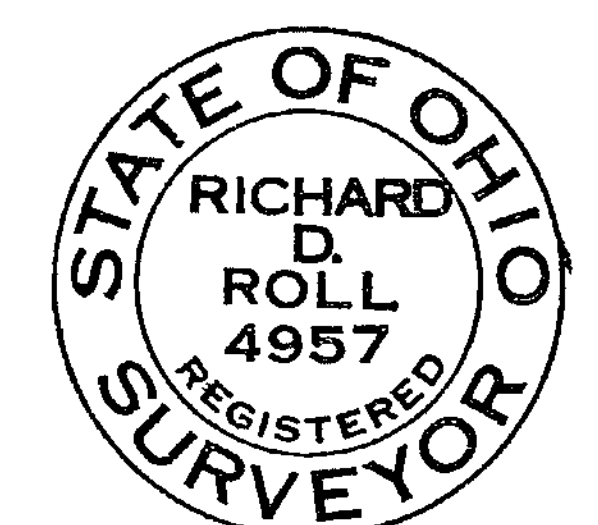

APPROVED FOR
 MATHEMATICAL ACCURACY
 Clinton County Engineer
 Per *Therese Walters*
 SEP 26 1991

CLINCO
 ENGINEERS ~ SURVEYORS
 P.O. BOX 241
 62 1/2 E. SUGARTREE ST. WILMINGTON, OHIO 45177

SCALE 1" = 100'	DRAWN BY REC	CHECKED BY RDR
DATE 9-18-91	DRWG. C-6145	

SURVEY PLAT OF
 PART OF **PAUL E. DOME AND
 THE NATIONAL BANK & TRUST CO., TRUSTEE** LANDS
 SITUATED IN
 MILITARY SURVEY NO. 1057
 CITY OF WILMINGTON
 UNION TOWNSHIP
 CLINTON COUNTY, OHIO

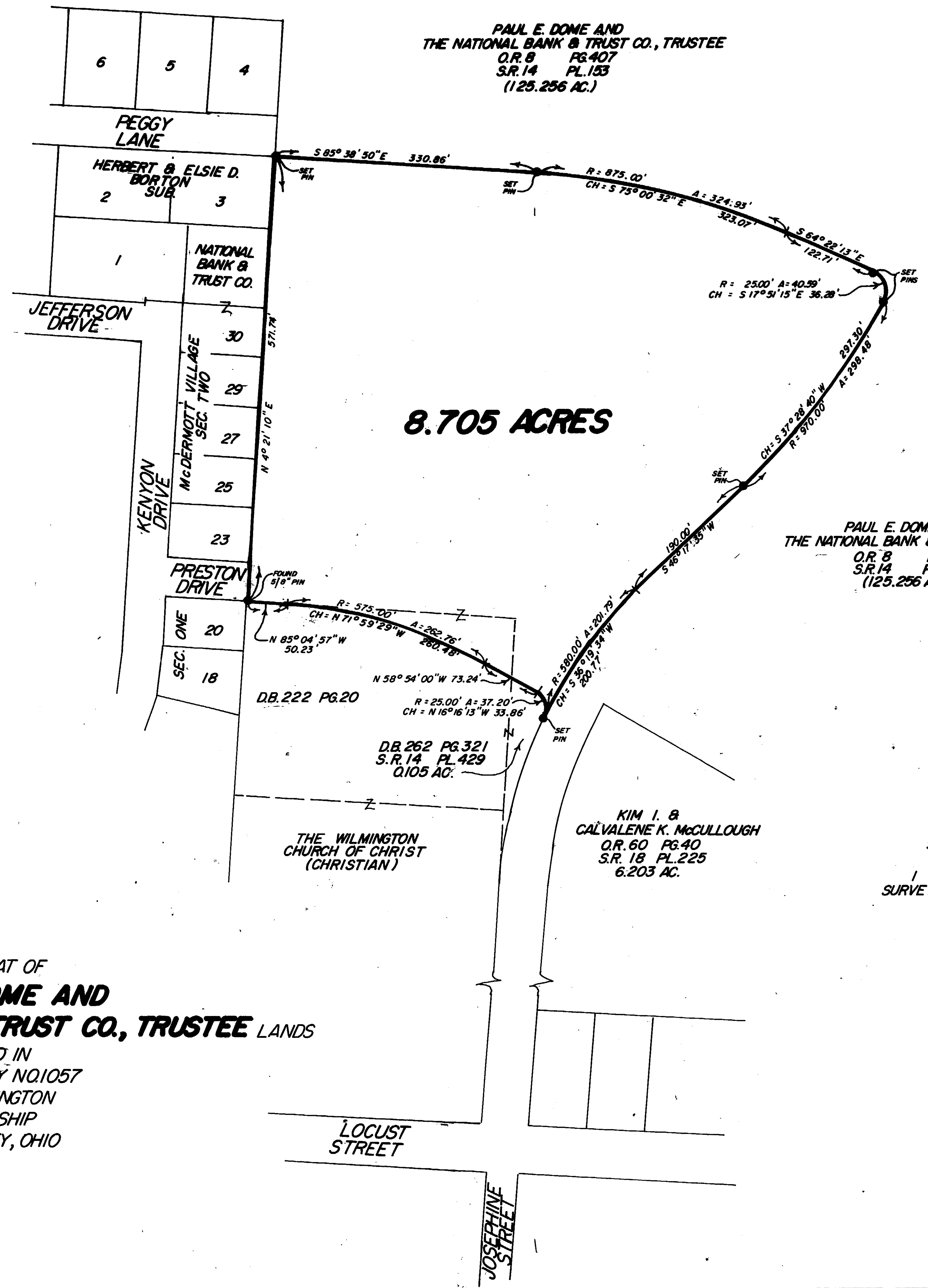
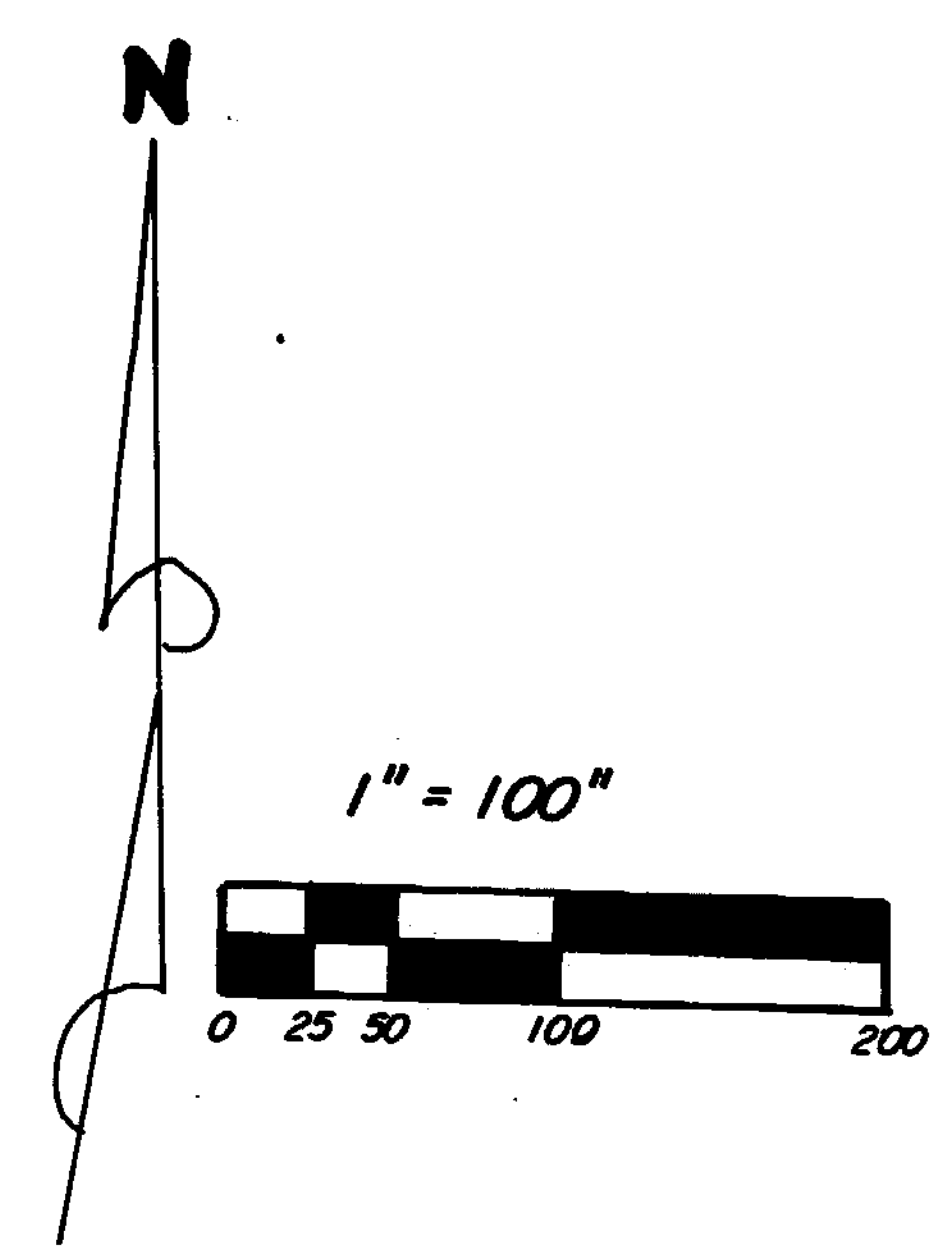

8.705 ACRES

DB. 222 PG. 20

DB. 262 PG. 321
 S.R. 14 PL. 429
 0.105 AC.

THE WILMINGTON
 CHURCH OF CHRIST
 (CHRISTIAN)

KIM I. &
 CALVALENE K. McCULLOUGH
 O.R. 60 PG. 40
 S.R. 18 PL. 225
 6.203 AC.