

0 50 100
SCALE: 1"=50'

BEARINGS ARE MAGNETIC
AND BASED UPON THE
344° 04' 00" E LINE.
SOURCE OF DOCUMENTS
ARE DEED RECORDS AS
SHOWN ON PLAT.

VOLUME 22 PART NO. 16
CLINTON COUNTY ENGINEERS
RECORD OF LAND DIVISION
DATE: 3-14-1991
SCALE: 1"=50'
MILITARY SURVEY NO. 1078
CORPORATION NEW VIENNA

DEED REFERENCE
O. R. 52 PAGE 629

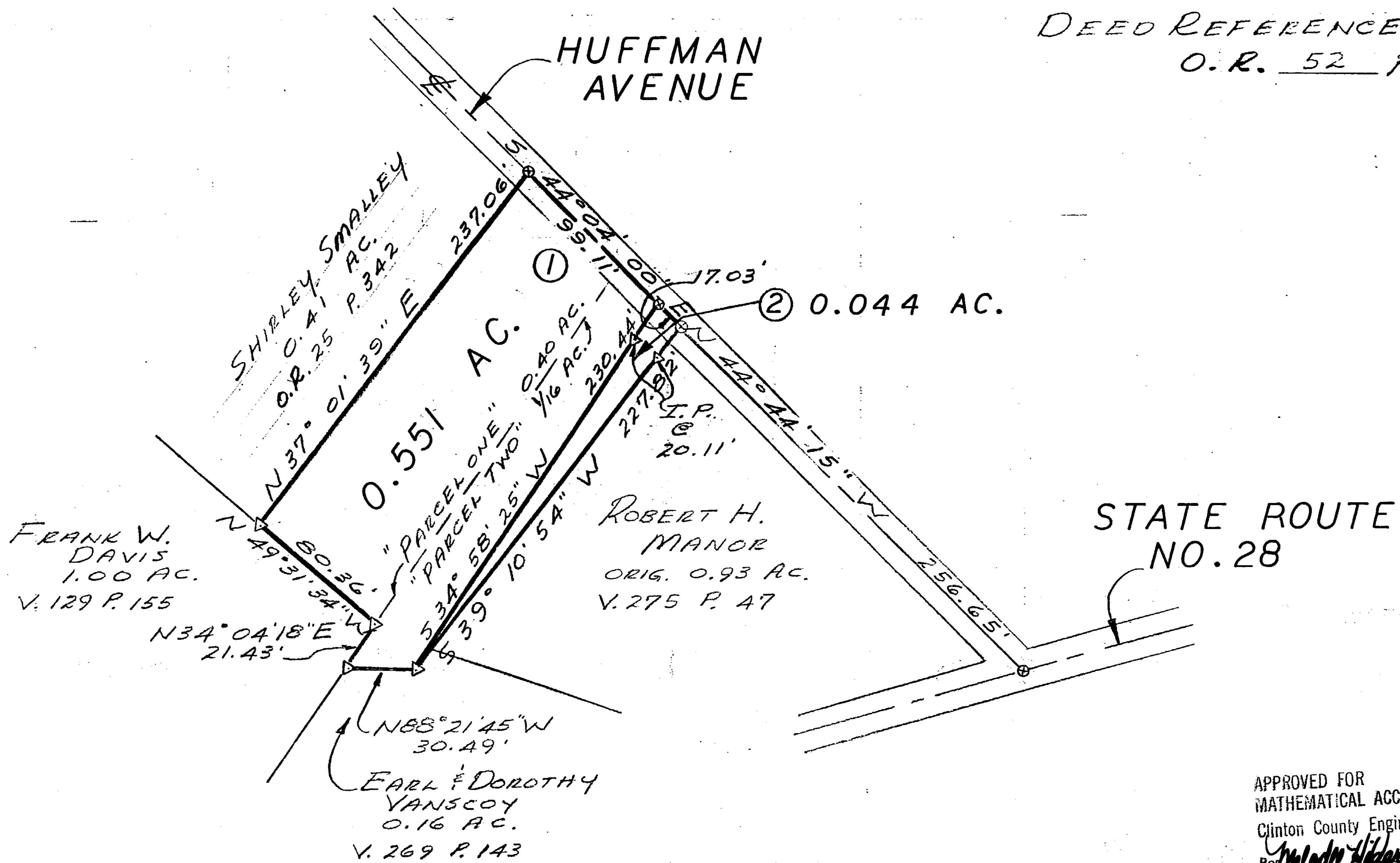

LEGEND

- ⊙ SPIKE SET
- ▽ 5/8" IRON PIN SET

APPROVED FOR
MATHEMATICAL ACCURACY
Clinton County Engineer
Per *Melvin Alderheart*
MAR 13 1991

APPROVAL
VILLAGE OF NEW VIENNA

DATE _____ MAYOR _____

SURVEY BY
SATTEFIELD & ASSOCIATES
Robert E. Satterfield
ROBERT E. SATTEFIELD
WEST UNION, OHIO
P. S. NO. 4238
PHONE: 513-544-2833



SURVEY
FOR
KELSIE R. & CHARLOTTE B.
HOFFER

MILITARY SURVEY NO. 1078
VILLAGE OF NEW VIENNA
GREEN TOWNSHIP
CLINTON COUNTY, OHIO
SCALE 1"=50' DECEMBER, 1990

REVISED ADDED TRACT NO. 2 2-4-91